Every morning, in The Washington Post exclusively, the United State Government obtains its report of the world's doings, furnished by the Associated Press.

The Washington Post.

Today—Generally fair.
Tomorrow—Fair.
Yesterday — Highest, 68; lowest, 55.
Details on Page 5.

NO. 20,192. ENTERED AS SECOND-CLASS MATTER. POSTOFFICE, WASHINGTON, D. C. WASHINGTON: MONDAY, SEPTEMBER 28, 1931 COPYRIGHT, 1931. BY THE WASHINGTON POST CO. THREE CENTS.

TWO MEN FLEE QUIZ IN MURDER OF FAMILY OF 3

Suspected Liquor Makers and Associates Quit Virginia Hills.

SHERIFF TO EXAMINE HOME'S RUINS AGAIN

Skull of Former Soldier Not Yet Found; Large Crowd Drawn to Scene.

Two suspects in the supposed murders of Goodwin Miller, 37-year-old World War veteran, whose decapitated body was found with the remains of his wife and child in their burned home near Kopp, Va., about 7 miles from Quantico, have disappeared from their usual haunts, since the discovery of the triple deaths.

It was this pair, part of a group of five or six suspected moonshiners, whom Justice of the Peace Willard E. Lloyd, of Triangle, Va., had intended questioning in regard to the mysterious deaths. So far as Mr. Lloyd has learned the men have been missing since Saturday.

After search of the woods in the vicinity of Miller's home, Mr. Lloyd and Constable C. A. Bryant said they were unable to locate the skull of the former soldier. Further examination of the debris of the Miller home is scheduled for today by Sheriff John P. Kerlin, of Prince William County.

Three Associates Sought.

Three men who have been seen in the vicinity of the Miller home and who are associates of the two missing men were sought yesterday in the hills. All of them, Mr. Lloyd said, have been under suspicion for two months as moonshiners.

None of them have any visible means of support, Mr. Lloyd said, yet they operate two expensive cars and always seemed well supplied with money. So far as he had learned, the two men whom he wished to find boarded a bus for New York some time Saturday.

Their rendezvous in the woods, he said, is believed to be about a mile from the Miller home. After an all-day search yesterday, Mr. Lloyd said he had been unable to locate their base of operations. According to information obtained by him, the group is reputed to run liquor into Washington.

Moonshiners' Feud Blamed.

In Mr. Lloyd's belief, the supposed murders were the outgrowth of a moonshiners' feud. Miller, he said, had been suspected of running a still for the past several months, and on one occasion, he and a Federal agent had searched the neighborhood of his home. They discovered 12 bushels of wheat, used in distillation of liquor, he said, but found no still.

In a search through the debris of the Miller home yesterday, Mr. Lloyd and Constable Bryant uncovered the wheat, which had been steeped in water. This is used for the distillation of liquor, which is marketed in Washington as "rye whiskey," Mr. Lloyd said.

Several footprints leading from the woods to the home were found yesterday. After tracing the imprints nearly half a mile, they became indiscernible in the grassy woods. Other evidence of foul play was uncovered, when officers found pieces of bone, apparently skull bones, adhered to molten fragments of 2-quart jars.

Trio Believed Unconscious.

Sheriff Kerlin and Mr. Lloyd believe that Miller, his 21-year-old wife, Virginia, and their 6-month-old son, Melvin, were knocked unconscious by blows or rendered senseless by drugs before their bodies were burned.

The ruins of the house, several miles in the hills, were visited yesterday by hundreds of people from the surrounding countryside, most of whom attended burial services for the Miller family at 9 o'clock in the First Baptist Church, at Belle Haven, Va.

The bodies of the three were found by relatives and neighbors after it had been discovered that their home had been burned, and, contrary to belief, they were not visiting at the home of relatives.

Slayer Clears Man 23 Years in Prison

Illinois Convict Is Freed by Confession Made on Deathbed.

Chester, Ill., Sept. 27 (A.P.).—Freed by the death-bed confession of another, Jesse Lucas left Menard Prison today after serving 23 years for a murder he always insisted he did not commit.

"And now I'm vindicated," Lucas told Mayor T. B. Wright, of Mount Carmel, Ill., who met him at the prison gates and took him back to his home town.

A death-bed confession by George R. Pond, a farmer who lived near Decker, Ind., that he killed Clyde Showalter, a young stock buyer, 26 years ago, gave Lucas his freedom.

After examining affidavits attesting to the credibility of Pond's confession, the Illinois Board of Pardons and Paroles paroled Lucas to Mayor Wright, who said Lucas "can make my home his home," and promised him a job in his lumber yard at Mount Carmel.

Stevens Here, Finds Legion Is Dry Target

Veterans' Chief Arrives As Plan is Laid to Split Groups Voting Wet.

(Associated Press.)

Henry L. Stevens, Jr., arrived here yesterday to find the American Legion, which he now heads, named as a special objective in 1932 campaign plans of organized prohibition forces.

The new national commander of legionnaires came to return President Hoover's unexpected call on the Detroit convention, where the vote was cast that stirred dry leaders to action. He will see Mr. Hoover today.

His voice a trifle hoarse from a week of talking legion politics, Stevens was looking forward to solitude and fishing at Roanoke Island, N. C. He met a war-muster of drys intent upon reaching prohibition adherents in the legion whom they contend did not attend the convention.

A two-day meeting of the board of strategy of the national conference of organizations supporting the eighteenth amendment had just drafted a plan of attack making the legion, labor unions, lawyers and doctors the particular fields for new prohibition campaigns.

Stevens reiterated he is a "personal dry from a dry-voting State."

"But this is a government by the majority," he said. "One of the best places to feel the pulse of the people is in a Pullman smoking room.

"I have yet to sit in on a smoker conversation where the subject did not eventually drift to prohibition

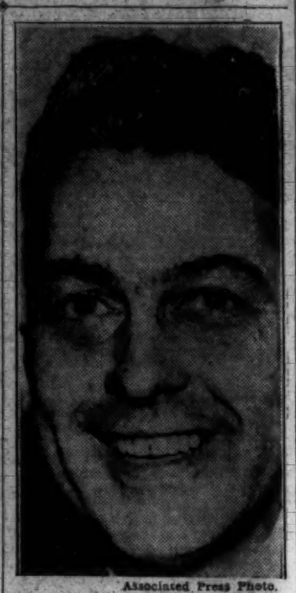

Associated Press Photo.
HENRY L. STEVENS, Jr.

Continued on Page 2, Column 7.

JURORS MAY PROBE INTIMIDATION LINK

October Cases Presented by Justice Agents May Prove Sensational.

Links between two men now held under $3,500 bonds each on charges of intimidation of a Government witness and police accused in the brutality scandal will be presented before the October grand jury by Department of Justice agents, and may prove just as interesting and revealing as the instances of third degree practices themselves.

The case of intimidation made by the undercover agents alleges that the two men approached George B. Baber, who testified before the invalid July grand jury in a brutality case, and asked him to "go light" on a headquarters detective because this man had done them a favor and saved them from a "rap."

What this favor was, and how the police accorded it, may prove an interesting high light on police administration of justice in the National Capital.

It is possible that these things will come out on October 9, when Maurice Wheatley O'Connor, one of the men accused in the intimidation warrant, is given a hearing before United States Commissioner Needham C. Turnage, but this is doubful. It is more likely that O'Connor will be indicted by the October jury, which convenes on October 6, even before he is brought before Mr. Turnage.

Cecil Mason, the other man arrested in the intimdation case, entered a guilty plea as soon as he was brought before Mr. Turnage for arraignment Saturday.

While the muddled situation drags along, due to the delay caused by discovery of a Government pensioner on the July grand jury, thus invalidating all indictments returned by that body, Maj. Henry G. Pratt, superintendent of police, said yesterday the Police Department would take no disciplinary action against Detective Sergt. Robert Barrett, whose name appeared in the warrants for Mason and O'Connor.

The warrants read that an endeavor was made to "intimidate and

Continued on Page 3, Column 1.

Red Flags Raised By Dole Cut Foes

British Mass Meeting Is Planned Near Parliament Tuesday.

London, Sept. 27 (U.P.).—A series of country-wide demonstrations against the government's 10 per cent cut in the dole was brought to a boisterous climax today under red flags raised in Hyde Park.

About 2,000 adherents of Communist organizations, which have been active in some violent demonstrations in Scotland in the last week, marched to the park, where about 5,000 spectators were gathered opposite aristocratic Park Lane. Speakers announced that the unemployed would attempt to hold a mass meeting in front of Parliament on Tuesday. It was believed likely such a meeting would lead to more serious clashes.

Some of the speakers demanded a "British workers' republic." About 100 policemen stood on the outside of the crowd, which was orderly.

Two Men Dead, 1 Hurt In Wrecking of Plane

Mitchel Field, Long Island, Sept. 27 (U.P.).—Two passengers were killed and the pilot was seriously injured when their Waco biplane crashed near here today.

One of the men killed was Edward Diehl, jr., 30, of Flushing, Long Island. The other victim was not identified. Stanley Bateman, 30, pilot of the plane, was taken to a hospital with a fractured skull and severe internal injuries.

POLICE SHOTS FELL SUSPECT IN MURDER

Condition of Convict Is Held Critical After Three Officers Fire.

A 49-year-old colored man, wanted on a murder charge in Virginia, and at large from Lorton Reformatory since June, 1930, fell critically wounded under a fusillade of police bullets late yesterday afternoon, after a short chase which threw the neighborhood in the vicinity of Georgia avenue and Euclid streets into confusion.

The man, Thomas Harvey, was rushed to Freedman's Hospital, where it was said early last night that his condition was serious.

Three guns, in the hands of Detective Sergt. C. E. Mansfield and Second Precinct Privates M. J. Mahaney and A. D. Mullin, were fired at almost the same time, and none of the policemen were able to say whose bullet struck Harvey. Mansfield's partner, J. W. Wise, did not fire. The officers had gone to the neighborhood on an anonymous tip.

Harvey, who was indicted for the murder of Nathan Harding, colored, in March, 1930, at Victoria, Va., broke into a run when he saw the policemen approaching.

The wounded man escaped from the Lorton institution, where he was serving a sentence for housebreaking, on which charge he was convicted here on June 16, 1930. Virginia authorities had expected to take him into custody on the Victoria indictment upon his release from the Lorton Reformatory.

The official report of the policemen reads:

"To Inspector Stoll, Capt. Edwards, and Second Precinct:

"About 6 p. m., September 27, 1931, while at 2542 Georgia avenue northwest, and while placing Thomas Harvey, alias Clarence Davis, alias Joe Howard, colored, 49 years old, an escaped convict and fugitive from justice (Virginia) under arrest, he placed his right hand in the right hip pocket of his pants and ran with his hand still in his pocket and failed to stop after being commanded to halt. He was fired at by Officer M. J. Mahaney, of Second Precinct; Driver Private A. D. Mullins, attached to Detective Bureau as driver of office car; Detective Sergt. Charles E. Mansfield, of Detective Bureau. He was arrested about two minutes later in front of 2542 Georgia avenue northwest by the above officers. It was then found he was suffering from a gun shot wound in the left side of his back. Removed to Freedmen's Hospital in Detective Bureau car and treated by Dr. Francis B. J. Luke, of the above staff. Has no people. Woman with whom he lived at above address notified.

Kingsford-Smith Arrives at Jhansi

British Flier Stops at Calcutta for Brandy on London Hop.

Jhansi, India, Sept. 27 (A.P.).—Wing Commander Charles Kingsford-Smith, who is en route from Australia to London hoping to set a new record time for the flight, landed here tonight from Calcutta. He abandoned plans to stop at Allahabad on the way.

Calcutta, Sept. 27 (A.P.).—Wing Commander Charles Kingsford-Smith, who is endeavoring to establish a new record for a flight from Australia to London, made an unexpected landing here at 11:30 a. m. today. The noted aviator landed to obtain brandy because, he said, he had been suffering from fainting spells.

2 SCANDINAVIAN COUNTRIES END GOLD STANDARD

Norway and Sweden Join in Move Launched by Great Britain.

EMBARGO ON EXPORT ANNOUNCED BY BOTH

Bank Rates Are Increased; Denmark May Follow; U. S. Unaffected.

(Associated Press.)

Norway and Sweden have temporarily gone off the gold standard, just a week after Great Britain took similar action.

An embargo was placed on the exportation of gold by both countries and the bank discount rates were raised to 8 per cent.

The discount rate of Norway went up from 5 per cent and that of Sweden from 6 per cent.

The decision to follow the action of Great Britain was made at cabinet meetings in Oslo and Stockholm yesterday.

Both countries have been off the gold standard before. Norway suspended the gold standard shortly after the outbreak of the World War, and returned to it in 1928, when it again permitted the export of gold. Sweden had restored the gold standard several years earlier.

Sweden's Position Held Good.

Sweden's financial position was said by Finance Minister Hamrin last Friday, when the bank rate was raised from 5 per cent to 6 per cent, to be as sound as any in Europe. The country had a surplus of several million kroner in July and exports were only slightly under last year's, he said.

Norway's finances for the fiscal year ended last July, on the other hand, showed a net deficit of approximately $1,800,000.

Concurrently with Norway's decision to suspend the gold standard, the Central Banks of Norway, Sweden, Denmark and Finland announced that they had decided on joint measures for the future to maintain the parity of currency.

Copenhagen, Sept. 27 (U.P.).—The cabinet will meet tomorrow morning to discuss the financial situation arising from the suspension of the gold standard by Great Britain, Sweden and Norway.

Holland to Keep Gold.

Amsterdam, Sept. 27 (U.P.).—The gold standard will be maintained unconditionally, the Netherlands Bank announced today. The announcement said no inflation was expected and that the bank's gold position is stronger than ever. In view of recent discussions with the Bank of England, it was not believed there would be any loss on the pound in foreign

Continued on Page 3, Column 6.

Lloyd Hamilton, Film Comedian, Hit by Auto

Los Angeles, Sept. 27 (A.P.).—Lloyd Hamilton, motion picture comedian, was seriously injured when he was struck by an automobile here last night. He suffered a broken leg, deep scalp cuts and probably internal injuries.

E. W. Schaffer, driver of the car, said Hamilton stepped from the curb into the machine's path.

BERLIN THRONG CHEERS FRENCH ENVOYS WILDLY

Hysterical Mobs Greet Laval and Briand; Urge Peace.

NATIONS PLAN JOINT ECONOMIC COUNCIL

Crowds Break Police Lines to Make Demand of End to War.

Berlin, Sept. 27 (U.P.).—Pierre Laval, smiling premier of the French republic, arrived in the German capital today on a mission of friendship and was greeted by a hysterical, cheering crowd that hurled itself through double police lines, shouting "Peace, peace! No more war!"

Surrounded by thousands of police who turned the Friedrichstrasse Station into an armed camp, Laval and Foreign Minister Aristide Briand were acclaimed by an outburst favoring pacifism that was unprecedented in the long history of Franco-German relations and which appeared to be the most encouragnig of any recent manifestation toward stable relations between the two nations.

Later Laval and Briand met with Chancellor Heinrich Bruening and Foreign Minister Julius Curtius and agreed to form a permanent Franco-German economic committee as a step towa t better relations. The committee would be expected to pave the way for the more important adjustment of Franco-German political problems, which have been described repeatedly as the most vital issue in solution of Europe's tangled economic and political affairs.

World Thoroughly Disturbed.

"The Franco-German committee would investigate the economic problems of both countries," said Laval, expressing hope for secure relations between the two nations. "The world is thoroughly disturbed by an economic crisis unparalleled in history. The eyes of the world are focused upon us. Now is the time to act."

The economic committee plan, designed to investigate better communications, closer cooperation and possibly the unemployment problem, had been expected as a result of the visit of the French ministers, but the delirious welcome given them by the crowd was beyond the expectations of the most ardent advocate of reconciliation.

German officials, remembering the visit of Napoleon I to Berlin at the head of his army more than a century ago and the bitter hostilities which had kept the two countries apart since then, were faced with an unprecedented situation in greeting Laval and Briand. Undoubtedly there was fear of violence or hostility, for the station and surrounding streets were thick with police. Germans had difficulty in passing through the area

Continued on Page 2, Column 3.

Graf Passes Almeria, Spain, on Way Home

Friedrichshafen, Germany, Sept. 27 (A.P.).—The Graf Zeppelin, German dirigible, reported at 9:45 o'clock tonight (3:45 p. m. E. S. T.) that it had passed Almeria, Spain, on its homeward journey from Pernambuco, Brazil.

CHINESE CROWD BEATS WANG, FOREIGN CHIEF; NEW RIOTS BREAK OUT

Japan to Assure U. S. Peace Plan Followed

Answer to Stimson Note Drafted Holding Nippon Has Refrained From Further Hostilities in Manchuria and Has Violated No Agreements.

Tokyo, Sept. 27 (A.P.).—A Japanese reply to United States Secretary of State Stimson, stressing that Japan "in common with the hope of the American Government," already has refrained from further hostilities in Manchuria, probably will be dispatched tomorrow.

The reply answers a note by Secretary Stimson concerning occupation of several Manchurian cities by Japanese troops.

The Japanese reply adds that Japan is taking every precaution to prevent any extension of trouble to avoid further complications and stresses its contention that Japan is abstaining from violating any international agreements. Assurance is given that every effort is being made to reach an amicable settlement with the Chinese.

The note this afternoon was drafted for final submission to the cabinet.

Meanwhile, officials here expressed some concern over the serious situation faced by Japanese nationals in South China. Dispatches received from Canton and Hongkong report several have been killed as the result of anti-Japanese feeling.

In view of these reports the Cabinet cabled consuls urging them to prepare arrangements for an immediate evacuation of Nationals in the events the situation becomes worse.

At points where naval protection is easily given, local consuls were instructed to determine whether to order immediate withdrawal or to merely stand in readines to leave.

At yesterday's cabinet meeting Minister of the Navy Kiyoazu Abo reported regarding the anti-Japanese agitation in South China and explained measures the navy was taking to cope with the situation. Baron Abo said he considered the areas in the region of Nanking, Hankow and Shanghai especially menacing to the safety of Japanese Nationals.

Hurts May Kill Minister; Rescued by Servants; Office Wrecked.

KOWLOON DISORDERS COST LIVES OF EIGHT

Chinese Troops Called Out to Protect Japanese; Homes Burned.

(Picture on Page Two.)

Nanking, China (Monday), Sept. 28 (A.P.).—Foreign Minister C. T. Wang was probably fatally injured today when he was attacked by a group of students who invaded the foreign office to voice their indignation at Wang's alleged failure to induce the League of Nations Council effectively to intervene in the Manchurian crisis.

Wang received several heavy blows on the head, his assailants using clubs and inkpots.

The assault upon the foreign minister was the climax of a demonstration by several hundred students, indignant at reports that the League of Nations had decided not to intervene in the struggle between Japan and China in Manchuria.

Office Wrecked in Attack.

The students paraded the streets, then rushed to the foreign office, forcing their way into Wang's office, which was wrecked, windows and furniture was smashed to bits.

Wang's clothing was nearly torn off. He was rescued finally by a group of servants, who broke through a back window, carrying the foreign minister out the same way.

Before the parade reached the foreign office, friends warned Wang he was likely to be the object of the students' wrath. The foreign minister refused to seek shelter elsewhere, however, declaring "I shall remain at my post and attend to by duties."

Foreign office attaches said they believed Wang would not have escaped alive if his servants had not gone to his rescue.

The attack occurred about 10 a. m. today (9 p. m. Sunday E. S. T.).

Bitterness ran high in Nanking today owing to what agitators called the League of Nations' desertion of China's cause.

China Calls Out Troops.

Hongkong, Sept. 27 (A.P.).—Declaring a state of emergency exists, the government late today called out troops to quell rioting mobs of Chinese at Kowloon, nearby on the mainland, after several days of anti-Japanese demonstrations. Police were armed with riot guns and ordered to shoot without warning, if necessary.

A crowd of Chinese entered the home of Shimziro Yashashita, a Japanese, in an isolated district of Kowloon, killing him, his wife, mother, two sons and a nursemaid. Only a 3-year-old baby was spared.

Police and soldiers arrived to find a mob of 1,000 Chinese wrecking the dwelling and in a fierce fight which followed two Chinese were killed by bayonets of the soldiers. Ten were arrested.

Minor Outbreaks Follow.

Tonight comparative quiet was the rule. A few minor outbrsaks occurred, however, and some Japanese goods were destroyed in street bonfires.

During the height of the disturbance many Japanese were attacked in isolated streets and injured sufficiently to require hospital treatment. Practically all Japanese shops have been wrecked and Japanese nationals are segregated in school buildings for protection.

With no more Japanese to attack the mobs turned their attention on Chinese shops selling Japanese goods and wrecked many of them. Chinese householders are throwing their Japan manufactured household utensils into the streets, some of which present remarkable sights, being littered with unwanted property. Authorities used steamrollers to crush the discards in order to facilitate removal.

Children Used by Mob.

Owing to the congested condition in parts of Hongkong the police task was most difficult. Call to halt demonstrations at dozens of places were received at the same time. Their task was also complicated by riot organizers who used children to throw stones and start demonstrations. One child was killed by a police bul-

Continued on Page 2, Column 5.

RADICALS MAKE GAIN IN HAMBURG VOTING

German Discontent Believed Shown by Socialist and Red Increases.

Hamburg, Germany, Sept. 27 (A.P.).—Sweeping gains by Adolf Hitler's National Socialist party and by Communists in today's House of Burgesses election here coincided with the negotiations for Franco-German amity and cooperation by heads of the French and German governments at Berlin.

The radical parties' gains here were construed by observers as an indication of dissatisfaction with the present regime and as a warning to Chancellor Heinrich Bruening that he must turn his attention to the situation at home as well as abroad.

The National Socialists polled 202,465 votes today against 144,584 in the 1930 Reichstag election and 14,760 in the 1928 Burgess election.

The Communists polled 168,618 votes today against 135,279 in 1930. The losses today were sustained chiefly by the Social Democrats and the People's party. The Social Democrats polled 214,509 votes, as compared with 240,984 in 1930 and the People's party 36,920, against 69,145 last year.

The Nationalist party made a gain, polling 43,269 votes, against 31,376 in 1930.

The day was quiet and the election was held without any disorders.

Hitler's National Socialists captured 43 of the total 160 seats in the Municipal Senate, placing them almost on an even basis with the Social Democrats, whose strength slumped from 60 seats to 46.

With the Nationalists, who will have nine seats, the National Socialists present a formidable right radical front. The Communists increased their mandates from 27 to 35.

Steel Workers Planning Minimum Wage Demand

Pittsburgh, Pa., Sept. 27 (A.P.).—Plans for formation of a national union of steel workers were discussed here today at a conference called by the Metal Workers Industrial League. John Meldon, secretary of the league, said the conference was attended by 425 delegates, representing every steel-producing center excepting Birmingham, Ala.

William Z. Foster, national secretary of the Trades Union Unity League, said demands would be made for a $5 daily minimum wage, with "local strikes against wage cuts and speed-ups."

4 Die; Arson Seen In Tenement Fire

26 Families Homeless, 7 Go to Hospital; Can of Gasoline Found.

New York, Sept. 27 (U.P.).—A pyromaniac used gasoline today to set fire to a Manhattan tenement house, causing a conflagration that cost 4 lives, sent 7 persons to the hospital and made 26 families homeless.

Police and firemen found a 5-gallon can of gasoline on the fourth floor of the building after the blaze had finally been extinguished. It was apparent, they said, that some one had set fire to the place.

Mrs. Regina Eliskin, 45, was burned to death and her daughter, Pauline, 10, died several hours afterward. The other dead were Chrystibi di Biasi, 15, and his sister, Mary, 18. Families driven out of the building by the flames were given relief by the Red Cross and the Salvation Army.

MAHATMA BARGAINS ON LIFTING BOYCOTT

Says He Would Favor Tariff on Others if Britain Grants Freedom.

Clitheroe, Lancashire, England, Sept. 27 (A.P.).—Lancashire pressed an appeal to Mahatma Gandhi today for an arrangement which would lift the Indian boycott on English cotton goods and rescue its sinking industry.

But the mahatma offered only a straw. He offered it in these words:

"If Great Britain grants India her freedom and makes her an equal partner in the British family of nations, then I should be willing to advocate a prohibitive tariff on all foreign imports, except those of Great Britain, of which India would take the amount needed beyond her own productive capacity, such things as prices, shipping, &c., being equitable."

The Nationalist leader of India already had entered upon his day of silence tonight as he took a train back to London, where tomorrow he will sit through the initial meeting of the minorities committee of the round-table conference, one of the key groups of the Indian meeting.

His promise apparently was intended to insure Lancashire cooperation with the Indians in the attainment of their political aspirations, but by the people of Lancashire who feel that they are not in a position to make a political bargain, it was regarded as disheartening.

Their attempt while Gandhi was here, it was revealed today, was to show him the poverty of the area, brought about largely, they main-

Continued on Page 3, Column 5.

New Chaco Battles Claim Seven Lives

More Paraguayan Soldiers Reported Slain, Placing Two-Day Toll at 13.

Asuncion, Paraguay, Sept. 27 (A.P.).—Fighting between Bolivian and Paraguayan troops in the Gran Chaco frontier district was announced by the ministry of war tonight. It was understood that seven Paraguayan soldiers had been killed.

The ministry advices said the fighting occurred near Samaklay. The first division commander reported that the clash was between patrols along the border.

Advices received Saturday at La Paz, Bolivia, said six Paraguayan soldiers had been killed in an attack of 200 Paraguayan troops with rifles and machine guns on Agua Rica. No Bolivians were killed. The attackers later retired toward Nanawa.

The Gran Chaco border line dispute has resulted in many clashes.

Akron Moored to Mast After Test During Rain

Akron, Ohio, (Monday) Sept. 28 (A.P.).—The Navy airship Akron was moored to her mast at 12:10 a. m., Eastern standard time, today after cruising through a fog and drizzling rain for 3 hours and 40 minutes in its third test flight.

The landing was delayed about an hour and a half because the huge portable mooring mast became stuck in the mud outside the dock.

BASEBALL'S OPPORTUNITY

ORGANIZED baseball has been called upon to aid in relieving the unemployment distress by designating for charity a share in the world series starting Thursday. It has been proposed that the proceeds of one of the series games in which the national baseball commission, the leagues, the owners of the contesting clubs, and the players gain shares be turned over to a responsible national organization for distribution to the needy.

WALTER JOHNSON.

The first to come forward in support of a charitable gesture by baseball is Walter Johnson, manager of the Washington Club and pitching idol of the Nation for two decades.

Declaring that he has ever been willing to aid the cause of charity, Walter Johnson yesterday pledged himself to contribute any part or all of the world series purse which he will net as manager of the third-place American League club if the proposal is adopted by the baseball powers.

Johnson said that he could speak only for himself in the matter and not on behalf of the other players of the Washington team and obviously could not speak for the club owners or league officials.

The proposal that baseball should share in the relief of the needy, many of whom are the same fans who supported the game so handsomely in years past and even during the depression, is being laid before the players, club owners, league presidents and Commissioner Landis.

They can not be forced to respond to charity's plea. They can, however, keep the faith with the people whose dollars built uncounted baseball fortunes. Organized baseball has not suffered from the depression. Rather, its attendance and receipts have increased. The Nation awaits the response of the men who can cement public faith in the game the magnates so fondly call the national pastime.

Summary of Inside Pages.

Pages.
2—Lindbergh to View Floods Again.
Veterans Urge Beer and Bonus.
Latin-American Dispatches.
3—John J. Daly Feature.
Hoover's Guests Hug Fire.
Pay Cuts Called Ominous.
4—Worker, Taunted, Kills Wife.
5—New Discord Stirs Churchmen.
Kidnapers Torture Victim.
Chicago Banks Merge.
6—Editorials.
7—Red Grain Crop Big as 1930's.
8—Society.
9—Radio Programs and Features.
10—The Post Comics.
11—News of the Suburbs.
12—About the Showshops.
14-15-16—Sports.
17—25 Years Ago Today.
18—Slump Laid to Selfishness.
Plant Tree to Honor First Lady.
Dr. Shelton Welcomed Back.
The Once Over.
Vital Statistics.

TARIFF ARGUMENTS IN PARLEY VISIONED

Attack on U. S. Customs Is Predicted as Pan-American Conference Nears.

(Associated Press.)

America's tariff may be the target for a determined attack at the Fourth Pan-American Commercial Conference opening here October 5.

Mexico is considered by Latin-American observers a likely leader in the campaign, as reports from Mexico City have indicated her delegation will appear with the avowed intention of attacking United States customs levies.

Six delegates and several assistants will form the Mexican group, the size being taken here as a token Mexico views seriously the opportunity of presenting her trade opinions.

Mute on Tariff.

Pan-American Union officials, busy preparing to greet early arriving delegations this week, declined to predict definitely the trend of the tariff discussions.

They said, however, they expected the conference to "attempt to reconcile the principle of customs tariffs with the necessities of international trade."

"There will be consideration as to the steps which may be taken to bring this about," a Union announcement said, "including bilateral or multilateral treaties, most-favored nation clauses, or provisions in customs tariffs for flexible rates with the object of equalizing basic foreign and domestic production costs."

The fundamental purpose of the conference was said by officials to be "to consider all obstacles, direct and indirect, that tend to hinder commerce and the measures that may be adopted to promote trade between American republics."

Problems Held Trade Barriers.

"Consequently all the topics contained in the program involve problems that might be construed to constitute barriers to the free and rapid movement of trade. Any advance that may be made in the solution of these problems would represent a step forward in the promotion of inter-American commerce, inasmuch as it would tend to strengthen trade and relieve it of present hindrances."

In this connection, officials suggested formation of an organization or organizations to give weight to decisions made at the conference with respect to trade relationships.

How effective such organizations could be was considered with more division of opinion. Some observers emphasized the unofficial character of many of the delegations and that conference actions were not binding upon any of the governments represented.

Also, they cited as a supporting factor that only six chiefs of diplomatic missions were delegates.

These observers saw more possibilities of gains in trade promotion through other phases of agreement, such as standardization of commodities, uniformity in the definition of trade terms and exchange of information on trade possibilities.

Tourist Travel Called Aid.

Travel as an aid to commerce was considered by union officials as a topic beneficial to both continents.

"Consideration will be given as to how both governmental and unofficial agencies may assist in the promotion of this form of international trade," they said.

"Entirely aside from the many advantages of closer contact, better understanding and more sympathetic appreciation of the aspirations and ideals of foreign peoples that inevitably result from tourist travel," the union held, * * * "the expenditures of foreign travelers has become an important factor in the national economy of many countries, and a major item in their international balance of payments."

The conference will discuss transportation and communication, consular procedure and customs regulations, financial problems and juridical questions and other topics.

Montero Camp Joyful As Aid Wins Election

Santiago, Chile, Sept. 27 (A.P.).—Forces of Juan Esteban Montero, presidential candidate, claimed comfort tonight from the victory of Elias Errazuriz Larrain, Montero supporter, in a special election as deputy for Santiago today.

Errazuriz Larrain polled a majority of 4,000 votes over the second candidate, also an independent Montero supporter. The result was heralded in the Montero camp as indicative of next Sunday's voting. Leaders estimated that the votes polled by the Montero candidates today more than doubled those given followers of former President Arturo Alessandri, Montero's opponent.

Alejandro Caldera, who is under sentence of death as one of the leaders of the recent naval revolt, received 3,152 votes. His candidacy was backed by Communists.

Tellez Reported Slated As Ambassador in London

Mexico City, Sept. 27 (U.P.).—Manuel Tellez, who is ending his ambassadorship to Washington, was said in well-informed quarters today to be scheduled as the first Mexican Ambassador to Great Britain.

Although official comment was withheld, it was said the Mexican Legation in London and the British Legation here would soon be raised to embassies.

Bank in Caracas Meets Run.

Caracas, Venezuela, Sept. 27 (U.P.). The Royal Bank of Canada's branch in Caracas closed for the week-end last night after a fourteen-hour period in which it paid out $500,000 in deposits. The withdrawals were caused by a panic resulting from rumors published locally. The bank manager said the institution would continue to meet all demands.

Tax Not to End Nitrate Combine.

Santiago, Chile, Sept. 27 (A.P.).—Approximately 50 business and industrial leaders advanced the opinion today that the tax now being made on the American-controlled Cosach nitrate combine will not succeed in dissolving it, barring unseen developments.

Chile Greets Brazilian Fliers.

Santiago, Chile, Sept. 27 (U.P.).—The Brazilian good-will fliers landed their plane, Duque de Caixias, at the civil airport, Los Cerrillos, today and were greeted by a crowd of 300 persons. The Brazilian Ambassador and Chilean aviation officials gave them an official welcome.

TWO NATIONS FORM COMMITTEE

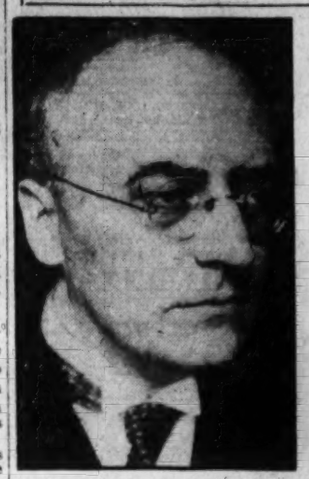

HEINRICH BRUENING.

JULIUS CURTIUS.

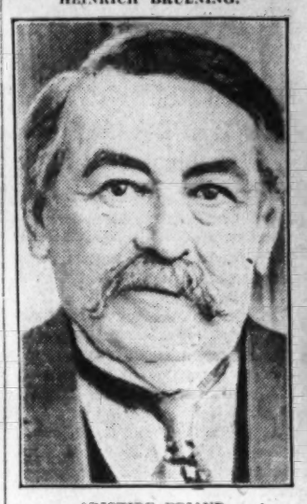

ARISTIDE BRIAND.

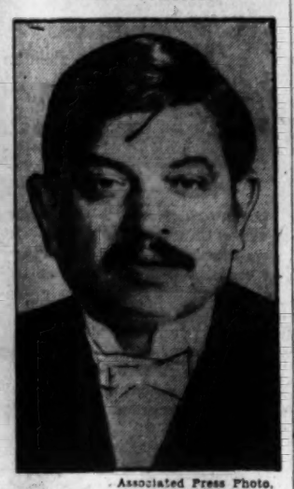

Associated Press Photo.
PIERRE LAVAL.

CAPITAL ANXIOUSLY WAITING FOR LAVAL

Experts Assembling Data for His Coming Visit to Hoover.

(Associated Press.)

President Hoover is getting his official house in order so he can talk over the world's most pressing problems with a dark-mustached Frenchman who has a reputation for frankness.

The foreign visitor is Premier Laval. In Berlin now, he is expected in this country in little more than three weeks.

Already State Department experts are assembling reams of data on international problems—including disarmament—likely to be discussed. These should be helpful when the two notables try to bring closer together the positions of their governments on world economics.

The biggest point of difference in the past has been how far politics should enter into the realm of business. The United States, with no particular worry about her borders, has held that economics should be settled as economics. France, having been invaded twice in 50 years, leans heavily on tried political principles.

Hoover Aware of Reasons.

Despite the differences in attitudes, the United States and France have controlled the bulk of the world's gold supply for more than a year. Mr. Hoover is aware of the reasons for the French position that her borders must be protected before there can be talk of international action. He remarked during the reparations negotiations that if the United States only 13 years ago had faced Germans for four years in trenches extending from Baltimore to Buffalo the position of America might be different.

Mr. Hoover feels, however, there is a common meeting ground on which France and the United States can conduct future discussions. That is a ground of friendly understanding growing out of frank talks between officials.

Officials here are keenly interested in the Berlin conference since the same economic questions under consideration there promise to figure largely in the discussions of Premier Laval and the President. Besides the usual press reports, the government watchers will also have confidential dispatches from Ambassador Sackett to the State Department.

Second Opportunity.

The Laval visit will give Mr. Hoover a second opportunity since taking office to talk to the head of a great European power. He and Premier MacDonald discussed naval limitation two years ago sitting on a log at the Chief Executive's Rapidan camp.

Out of those informal discussions came the plan for the London Naval Conference. Speculation is current as to whether international results of equal significance will follow the Laval visit.

Seldom has Washington looked forward with such evident interest to the visit of a foreign notable as it does to the coming of the outspoken Frenchman with his reported predilection for white neckties.

The heads of the French and American governments will converse through an interpreter. The premier speaks only his mother tongue and President Hoover feels his own knowledge of French is inadequate.

Walnut Springs Church Plans for Home-Coming

Special to The Washington Post.

Strasburg, Va., Sept. 27.—The fifth annual homecoming of the Walnut Springs Christian Church in Shenandoah County, Va., will take place next Sunday. The Walnut Springs Church is the oldest edifice of the Disciples in Virginia.

The services, which will begin at 11 o'clock, with a basket lunch intermission at 12:30 p. m., will be participated in by the Rev. J. D. Hamaker, the Rev. Arthur Wake and the Rev. F. B. Sapp, pastor of the church.

BERLIN MOB CHEERS TWO FRENCH ENVOYS

Hysterical Throng Cries for Peace; Joint Economic Council Planned.

Continued from Page 1.

before the arrival of the official French party. The streets were roped off and patrolled by police on foot, in automobiles and on horseback for half a mile around the station, and also over the route from the station to the Adlon Hotel where Laval and Briand were to be established for their brief visit.

Briand Gets Ovation.

Despite the fact that it was early on Sunday morning, crowds began to gather long before the French ministers arrived. They milled impatiently outside the police lines.

But when the visitors arrived and were greeted by German government leaders the temper of the crowd became apparent. There was a wild burst of cheering as Laval and Briand appeared.

"Vive la paix!" the crowd shouted. "Vive Briand! Vive Laval! No more wars! No more wars!"

The veteran French foreign minister, who has preached peace to Europe for a decade, was given a great ovation as he shuffled along beside Bruening and Curtius, smilingly broadly. Laval, responding with his usual good humor, also was cheered again and again.

The party entered automobiles and started driving up the Unter den Linden to the Adlon. Crowds were banked thickly along the streets, and they began cheering as the car approached. The thunder of "No more war!" rolled along the broad thoroughfare before the ministers of France and Germany.

Crowds Crash Police Lines.

At last the enthusiasm of the crowd became too great for the heavy police lines, which were swept aside in several places by the madly-cheering demonstrators who pushed close to the automobiles.

Even at the Adlon Hotel the shouts continued and Laval was forced to appear on a balcony, where he was greeted by another burst of cheers. Hats were hurled into the air as the French premier waved and smiled.

There was virtually no sign of hostility toward the French ministers. Such as there was met a quick fate. One unidentified German in front of the hotel shouted, "Down with Briand!" Three burly policemen seized him almost as quickly as he spoke, and he was escorted to the next corner and released.

Later Laval, in frock coat and with his familiar white tie, talked to the press at the French Embassy, announcing plans for the economic commission.

Ministers Talk 2½ Hours.

"This may appear to be a modest aim," he said. "But if practical results are achieved, it will serve the cause of better understanding."

Briand, hunched in a chair, listened attentively as Laval spoke. The speech was translated and broadcast.

Later Briand, accompanied by French Ambassador Andre Francois-Poncet, placed a wreath on the tomb of Gustav Stresemann, the German foreign minister with whom he worked tirelessly for rapprochement.

The French and German ministers talked for 2½ hours in the afternoon. It was expected that formation of the economic commission would be announced tomorrow. French Minister of Commerce Louis Rollin or Undersecretary of National Economy Gignoux probably will be first president of the commission.

The French ministers and other dignitaries were guests of Bruening at dinner tonight.

Plow Worker Is Suicide To Escape Poor Health

Harrisonburg, Va., Sept. 27 (A.P.).—Despondent over his health, Samuel Ruff, 30, employe of the Bridgewater Plow Works, killed himself at his home in Bridgewater today.

He placed a shotgun under his chin and fired a load of shot through the right side of his head.

LINDBERGH TO MAKE NEW FLOOD SURVEY

League Health Expert Will Accompany Fliers on Trip to Begin Tomorrow.

Nanking, China, Sept. 28 (Monday) (A.P.).—A heavy rain today caused postponement until tomorrow of a third flood survey flight planned by Col. and Mrs. Charles A. Lindbergh to Hankow and the Wuhu district southwest of this city.

Dr. Heng Liu, head of the national flood relief commission's health staff, asked the famous American and his wife to fly over the area adjacent to Hankow to carry out survey work similar to that which has given the commission such valuable information concerning Kiangsu Province conditions.

With his usual promptitude, Lindbergh had agreed to take off this morning, but the rain prevented. Accompanying the flying colonel and his wife will be Dr. Borcic, health expert of the League of Nations, who is visiting in China.

They will stop at Wuhu to inspect relief work going on there before continuing to Hankow, where they expect to spend several days making surveys over Hupeh Province, especially along the Han River, where conditions were believed bad. The commission lacks any definite information on conditions in the Han River district.

Officials Loud in Praise.

Officials were loud in praise of services the Lindberghs have given and applauded their readiness to undertake work in the Hankow district, for conditions there were extremely bad with disease, especially cholera, rampant.

Col. Lindbergh yesterday refused to discuss the trying conditions he has encountered during the survey flights within the last few days. He referred questioners to his report on conditions he made to the commission.

In it he told of many thousands of square miles of land under water, inhabitants living in boats or on roof tops and crowded on rapidly eroding dykes. The report says:

"September 21 we made a reconnaisance of the flooded area between the Grand Canal and the Yellow Sea. We found this area extended from Taichow on the south almost to the old bed of the Yellow River on the north, with a total area of 8,000 square miles badly flooded.

Highway Badly Flooded.

"The walled city of Hinghwa was badly flooded and the surrounding fields were covered with several feet of water. The nearest ground free from flood water is more than 25 miles south of the city. Literally hundreds of small villages throughout the entire area are standing in water, which in many instances covered all but the roofs. Those inhabitants still remaining are living in small boats moored in the streets. In many instances walls of the houses had collapsed.

"When we flew over this area the wind had whipped up the waves over the fields and the few remaining dykes were being eroded away rapidly. Thousands of refugees had congregated on dykes lining the Grand Canal and on an uncompleted road just south of the flood area.

With High Velocity.

"The City of Fowning on the north was badly flooded. On the east the flood waters had almost reached the sea and in the far northwest section the flood water was held back only by the dykes which originally were constructed to keep out the high tide of the sea. Water was pouring with a high velocity through numerous breaks in the Grand Canal into this area and there were no signs of receding levels east of the canal.

"September 22 we flew over the area west of the Grand Canal. In the upper section of the Hwai River floods were receding and water was within the river banks. Wherever the floods had drained off inhabitants were replowing their fields and repairing what was left of their homes. Crops in the area of the actual flood have been completely destroyed.

"As we approached the Grand Canal from the west there was very little sign of receding of the flood and none of the fields had drained sufficiently to be plowed. In all there were several thousand square miles west of the Grand Canal completely flooded and much more where crops had been severely damaged.

Covered Two Districts.

"September 23 we covered two districts. First, we flew southwest of Nanking, over the cities of Taiping, Wuhu, Kaoshun and Suiyang. East of the Yangtze the district was badly flooded. The City of Wuhu had suffered the worst. Water was standing in the streets of the walled City of Taiping, and in Kaoshun and Suiyang. In the country districts many houses were in water almost to their roofs, and many had collapsed. There were, however, high points of land and hills much closer to the flooded areas than in the Grand Canal district and many refugees had constructed temporary shelters just above the water line.

"The second area visited was west of the Yangtze, in the district around and south of Chao Lake. Floods had again caused great damage in hundreds of square miles in this district. The City of Chaohsien, however, was only partially flooded."

Gangster's Body Found Near Chicago Cemetery

Chicago, Sept. 27 (A.P.).—The body of Joseph Pellegreno, said by police to be a minor gangster, was found today at the side of a highway near Arlington Cemetery, on the outskirts of Chicago's West Side. He had been shot to death.

Pellegreno was reported to be the last person to see Police Lieut. Rocco Passerella, the "ace dry raider of Melrose Park," before the officer disappeared June 15. Passerella is believed to have been slain.

Weather Delays Moyle And Allen at Fairbanks

Seattle, Sept. 29 (A.P.).—Don Moyle and C. A. Allen, California aviators and unsuccessful transpacific nonstop fliers, tonight were reported grounded at Fairbanks, Alaska, awaiting favorable weather before attempting a Fairbanks-Tacoma hop.

Richard Fenton, business manager of the flight, said Moyle had cabled that the weather was very unfavorable and that the Californians would wait for it to clear up. They flew to Fairbanks Friday from Solomon Beach, near Nome, being forced down by adverse air conditions.

SERIOUSLY HURT

DR. C. T. WANG.

ANGRY YOUTHS BEAT WANG, CHINA'S CHIEF

Foreign Minister May Die of Injuries; Anti-Japanese Riots Break Out.

Continued from Page 1.

let while a majority of those arrested were mere youths. Exemplary sentences were imposed.

Authorities said they suspected Communist influences were behind the rioting which the Chinese pursue sporadically with terrible vindictiveness. Even troops have been bombarded with bricks and flower pots.

Military authorities assured the Japanese consul he would have full protection. Some Japanese, who have been segregated at different points, have decided to return home.

British Warship on Duty.

At Kowloon two British destroyers were berthed alongside the wharves as protection for the big Japanese liner, Asama Maru, and the large Japanese shipping offices. Although these have not been damaged several branch offices have been wrecked.

Some fear was expressed that Chinese resentment of police measures might produce a general anti-foreign movement but there has been no definite indication of this.

Nanking, China, Sept. 27 (U.P.).—Japanese military planes are continuing attacks on Chinese trains between Peiping and Mukden, a government spokesman charged tonight in commenting on the Japanese occupation of Manchuria.

"The Japanese militarists suffered a severe defeat before the League of Nations council when Japan's delegate undertook to promise withdrawal of troops within the railroad zone," Wai Chiaopu, foreign ministry spokesman, told the Kuomin News Agency. "The Japanese militarists were forced to abandon their plans because of increasing pressure of world opinion, as shown at Geneva and in the American Government's note to Tokyo.

Must Make Reparations.

"Negotiations for a settlement can be started only after China's sovereign rights over Manchuria are restored, but the incident can not be closed until reparations are made."

Geneva, Sept. 27 (U.P.).—The League of Nations assembly, faced with a deadlock in efforts to settle the Manchurian conflict, will remain in session until Tuesday and the council probably will extend its hearings until Saturday.

Both the assembly and the council decided to stay in session until a solution was assured. The Japanese have given assurance that all troops that can be moved will be returned to within the South Manchuria Railway zone before the end of this week.

San Francisco, Sept. 27 (A.P.).—Carrying banners reading "down with Japanese imperialism" and "all Chinese must unite to fight Japan" several hundred Chinese paraded in protest here today against the recent occupation of Manchurian cities by Japanese troops.

Japanese Airplanes Active.

Peiping, China, Sept. 27 (A.P.).—A foreign official dispatch from Mukden said today the Japanese had two airplane squadrons there and were repainting with Japanese insignia 40 or 50 planes captured from the Chinese.

The principal Chinese banks were expected to reopen tomorrow.

Foreign telegrams from Harbin reported that Japanese airplanes occasionally flew over the city but that north Manchuria was quiet.

Havana, Sept. 27 (A.P.).—Several thousand of Havana's Chinese colony, said to be the largest of any city in the world outside of China, gathered today in and around their theater to protest Japanese occupation of Manchuria.

Urge War on Japan.

Leaders of the various Chinese societies spoke and at the conclusion it was agreed to cable China's president, in Nanking, asking an immediate declaration of war on Japan and offering "unconditional support" and "our blood in defense of the national honor."

At Cienfuegos last night a large number of Chinese assembled and declared themselves ready to sail for China and war.

Tommoo Watanabe, commercial attache of the Japanese chancellery here, defended Japan's action in statements given to today's newspapers. Hundreds of thousands of Japanese were in danger in Manchuria, he said, and the army had to act.

Sanders Returns With Wife's Body

Funeral Service Will Be Conducted Today at Mayflower Hotel.

New York, Sept. 27 (A.P.).—Everett Sanders, secretary to President Coolidge for four years, returned tonight on the liner Europa with the body of his wife, who died at the American Hospital in Paris September 20.

A funeral service will be held at the Mayflower Hotel in Washington tomorrow. The body then will be taken to Terre Haute, Ind., former home of Mr. Sanders, for burial.

Mrs. Sanders died two weeks ago after the Sanders arrived in Paris on a pleasure trip.

BEER AND BONUSES URGED BY VETERANS

Twenty-ninth Division Would Abolish Interest on Loans; Hodges New President.

Asbury Park, N. J., Sept. 27 (A.P.). The Twenty-ninth Division Association, in the closing sessions of its convention today voted in favor of the immediate payment of cash bonuses to World War veterans, and for the legalization of light wines and beer.

The association voted to hold its next convention in Norfolk, Va.

The bonus payments proposal was voted after considerable debate. Michael Britkopf, of Newark, adjutant of the association, placed the immediate payment resolution before the convention. Col. Fitzhugh Minnigrode, of New York, immediately attacked the resolution as "unwise" and cited the action of the American Legion on the subject.

Two to One for Bonus.

Richard C. Meade, of Cranford, N. J., joined Minnigrode in his effort to rally opposition, saying the convention should not be guided by the action of the legion, but should follow the advice of President Hoover and his stated opposition against any further demands on the United States Treasury.

When the resolution was put to a vote the adherents of the immediate payment of bonuses won, 24 to 12, the voting was by posts.

The convention also voted in favor of the reduction or elimination of interest charges on bonus-certificate loans. This resolution offered by the Hudson County (N. J.) delegation was opposed on the floor.

The vote for the legalization of light wines and beer was by acclamation, to the shouted chorus of "We want beer." The resolution asked for the legalization because of "social and economic evils we deplore."

Vogt Represents D. C.

Gen. C. G. Morton, of California, war-time commander of the division was reelected honorary president of the association.

Fairchild H. Hodges, of Norfolk, Va., was elected president to succeed H. J. Lepper, of Newark, who was elected secretary for the coming year.

Vice presidents were elected by the States which composed the Twenty-ninth Division during the war. Vice president for Virginia, J. R. Kerrick, of Rixleville; vice president for Maryland, Harry C. Ruhl, of Baltimore; vice president for the District of Columbia, L. C. Vogt, of Washington; vice president for New Jersey, L. G. Bender, of Basking Ridge.

E. H. Bloomer, of Trenton, N. J., was elected treasurer; G. S. Stewart, of Philadelphia, historian; sergeant at arms, R. C. Bedford, of Baltimore; and adjutant, Michael Britkoff, of Newark, N. J.

Salvation Army Officer Dies From Heart Attack

San Francisco, Sept. 27 (A.P.).—Commissioner Adam Gifford, 68, territorial commander of the Western territory of the Salvation Army, and a former officer of the organization in the Eastern United States, died here today after a heart attack.

Physicians said the attack, suffered Tuesday, resulted from overwork. During his 47 years of officership in the organization Commissioner Gifford was provincial officer at Philadelphia, New York City and Boston. He came here in 1920.

52 Russian Engineers Arrive to Study in U. S.

New York, Sept. 27 (A.P.).—Fifty-two young Russian engineers, chosen in a competitive examination, arrived tonight to study for three years in American colleges.

Most of them are qualified electrical, mechanical, metallurgical, chemical, marine and aeronautic engineers and have passed examinations given under the auspices of American instructors. Although the Supreme Economic Council of the Soviet government is paying their expenses, not one of them is a Communist.

One Dead as Strikers In Spain Battle Police

Logrono, Spain, Sept. 27 (A.P.).—One person was killed and three were wounded in fighting between strikers and police, called to squelch a riot in the village of San Vicente Sonsierra today.

Barcelona, Spain, Sept. 27 (A.P.).—Three persons were arrested and one was injured by police clubs today as a Communist demonstration was broken up. The manifestation was in protest against the governor.

Man Shot in Leg Resisting Bandits

Joseph Sherwood Tells Police Three Robbed Him of $19 in House.

Joseph Sherwood, 39 years old, of 621 Fourth street northwest, yesterday told police that while in a house at 721 Balls court northwest, he was held up at the point of a gun and robbed of $19. When he resisted the holdup, Sherwood said, he was shot in the left leg below the knee.

According to the story he told police, Sherwood declared he entered the house shortly after 10 o'clock yesterday morning and had been there only a brief time when three men approached him and demanded his money. When he paid no attention to the strangers' request, Sherwood said, one of the men produced a gun.

While two of the men held him, Sherwood said, the other rifled his pockets. As the men attempted to flee Sherwood grappled with the man with the gun, which went off during the melee. Sherwood later was treated at Emergency Hospital.

Charles Soulsby Dies Suddenly in Maryland

Easton, Md., Sept. 27.—Charles N. T. Soulsby, 58 years old, former sheriff of Talbot County, fell dead today at his home here on Glenwood avenue.

He was formerly chief of the Eaton Volunteer Fire Department and was a member of the Police Department at the time of his death. He is survived by his wife, two sons, Earl and Joseph, and a daughter, Mrs. Lelie Chance, all of Easton. Funeral services have not been arranged.

Hickey-Freeman
CUSTOMIZED CLOTHES

OXFORD GRAY

University men are showing a marked preference for Suits of Oxford Gray. An unusually fine example of this favored Suit is our UNDER-GRADUATE, a hand-tailored garment, customized by Hickey-Freeman.

FIFTY DOLLARS.

Goldheim's

Apparel for Gentlemen—Established 1875

FOURTEEN HUNDRED AND NINE H STREET

NEW LEGION CHIEF ARRIVES, FINDS VETERANS DRY TARGET

Continued from Page 1.

and stay there for a thorough discussion. I believe we should really find out what the American people want. That will end it, one way or another."

The method of finding out, Stevens said, was up to the States.

Despite the froth of words over prohibition and beer, Stevens said his conferences in the Capital were more concerned with rehabilitation measures to be discussed in legislative halls this winter on the bonus question, he said.

"The President made a fine presentation, and it was cordially received, but I realize that, even so, many bills for the bonus probably will be introduced at the next session of Congress. However, it is my belief the Detroit action was the considered judgment of the legion, that the delegates truly presented the sentiment of the people back home."

(United Press.)

Agitation for legalization of beer was met yesterday by announcement of an ambitious campaign to organize drys in the American Legion, labor unions and the legal and medical professions, groups all classed as wet.

Ernest H. Cherrington, chairman of the board of strategy of the national conference of organizations supporting the eighteenth amendment, announced the plan.

Its purpose is to enlist the support of prohibitionists among the principal organizations that have recorded themselves in favor of amendment or repeal of the prohibition laws, or have suggested referenda on them.

Cherrington's board of strategy takes the view that antiprohibitionist sentiment is stronger among leaders of these organizations than among the general memberships. Hence it has been decided to launch a series of drivers to reach "various special interests atnd special groups" throughout the Nation.

It was the beer boom, and the American Legion vote for a referendum on modification of the liquor laws, apparently, that caused the board of strategy to draft its plan.

"It is self-evident," Cherrington said in a statement announcing his campaign, "that the action taken by the delegates to the legion convention was not representative of the whole body of legionnaires, but was rather practically the expression of merely personal opinion on the part of a very small percentage of the men mustered into service for the late war.

"The great body of these ex-soldiers who have not found opportunity for expression through their organization will be reached by special endeavors to be made by those organizations which are fighting today's battle against alcoholism and against the liquor enemies of the Constitution."

Local Groups Are Goal.

Similarly with the labor unions, Cherrington said, the campaign will try to reach "the hundreds of thousands of members of local unions whose support of prohibition is being ignored by the professional labor leaders, who assume the right to speak for the workers of the country without making any serious attempt to ascertain the will of the millions who constitute the local labor unions."

The drive among the lawyers, Cherrington said, "will afford the better element at the bar an opportunity for personal enlistment in behalf of respect for law and obedience to law," and the drive among physicians will be the first major attempt in recent years to obtain their support for prohibition.

"In each of these groups, the American Legion, the workers of the country, the attorneys and the physicians," Cherrington said, "the members of the board of strategy believe that the majority is in favor of the maintenance of the eighteenth amendment and of its proper enforcement."

Wilson's Vitriolic Attack Pours Wrath on Leaders

Kansas City, Mo., Sept. 27 (U.P.).—Dr. Clarence True Wilson, Methodist Episcopal temperance leader, continued his vitriolic attack on the American Legion in his sermon today, mentioning also, Senator Dwight W. Morrow, John J. Raskob, Mrs. Mabel Walker Willebrandt and Mrs. Ruth Hanna McCormick.

"The legion convention," he shouted, "was a drunken orgy and the legion's resolution calling for the referendum was passed by intoxicated soldiers who were insulting the uniform they wore.

"And what of these other so-called 'honest wets'?" continued the preacher. "Raskob would legalize beer and place a tax of 6 cents on every glass. Why? So he, a millionaire, might have less taxes to pay!

"Mrs. McCormick is a woman Judas Iscariot. She said in her campaign speeches that she was dry—and she wasn't.

"Do you think Senator Morrow was elected to the Senate from New Jersey because he was wet? No. The fact that he is the father-in-law of Col. Charles A. Lindbergh elected him."

Wendel Heir, 74, To Press Claims

Wishes She Was Younger if She Is to Receive $50,000,000.

Raleigh, N. C., Sept. 27 (A.P.).—Miss Rosa Dew Stansbury, 74-year-old resident of Vicksburg, Miss., who has been termed the most probable claimant to the $50,000,000 estate of the late Miss Ella von E. Wendel, of New York, will press her claims to the fullest degree, Winfield P. Jones, of Atlanta, her attorney, said tonight.

Mr. Jones and Miss Stansbury talked to newspaper reporters tonight after conferring for several hours in regard to legal details in connection with Miss Stansbury's claim.

Despite her 74 years, Miss Stansbury is very active. "I wish I was a little younger if I'm going to get it," she explained in response to queries of how it felt to be a claimant to a $50,000,000 estate. She is visiting in Raleigh at the home of Mrs. Godfrey Cheshire, daughter-in-law of Bishop Joseph Blount Cheshire, of the Episcopal Church.

SPECIAL NOTICES

NOTICE IS HEREBY GIVEN THAT THE American Security and Trust Company has declared a regular dividend of three per cent on its capital stock of $3,400,000, payable October 10, 1931, to the stockholders of record at the close of business on September 30, 1931.
CORCORAN THOM, President.
FREDERICK P. H. SIDDONS, Secretary.

BUREAU MORELOS OF CUERNAVACA supplies information about liberal Mexican laws. New York address: 9 West 28th st.

Window SHADES: Floor Coverings; SCREENS; prompt econ. serv. KLEEBLATT. 11th and H ne.: Linc. 0670.

BOYD and Gregg Shorthand, Touchtyping, Secretarial Practice, Bookkeeping. Class NOW forming. Large Employment Service. School 1333 F st. Nat. 2340.

LEARN SPANISH
Professors from Spain. New Conversational Methods. Rapid Progress. This School, aside from private lessons, is constantly forming new classes at regular prices.
Only school in Washington exclusively dedicated to the teaching of the Spanish language.
8 MONTHS $30.00
FOUR ECONOMICAL COURSES
Two are for beginners, one for Intermediate and one for Advanced students. These courses begin October 1 and last approximately 8 months, having two lessons weekly of one hour each. The number of students in these classes is limited.
Spanish School of Washington
1338 H St. N.W. Phone Natl. 9369.

BECKERS
Splendid Opportunity

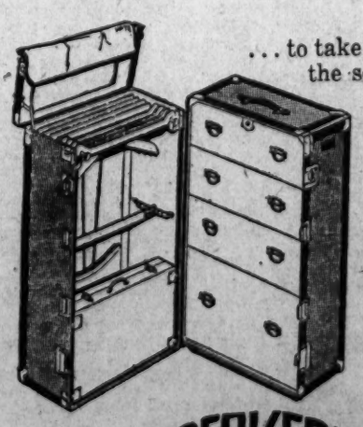

. . . to take back to school the season's smartest wardrobe trunk. This full-size Hartmann Wardrobe is finished in a swagger canvas covering.
Specially priced at—
$47.50
BECKERS
1314 F St. N. W.
Quality—Moderately Priced

HILLQUIT CALLS PAY SLASHES OMINOUS

"Planned Production" Urged by Socialist Leader; D., L. & W. R. R. Cuts Salaries.

(Associated Press.)

The Socialist party yesterday called the past week "a black week in American history." Through its national chairman, Morris Hillquit, the party said the announcement of wage cuts in the steel and rubber industries was "an ominous signal of a general slashing of wages."

As the Socialists urged reorganization of industry "on the principle of planned production, to be carried on as a social function for the benefit of the whole body of our people," the United States Chamber of Commerce issued a statement quoting Sir Ernest J. P. Benn, British publisher, on what he called the "idiotic idea" of the dole.

New York, Sept. 27 (A.P.).—The Lackawanna Railroad tonight announced a reduction of from 7½ to 10 per cent in the salaries of officers receiving more than $6,000 annually, and a short-time schedule for all other employes, effective October 1.

The new working schedule calls for a two-day layoff each month without pay, which, the announcement said, was equivalent to a wage reduction of 6 2-3 per cent.

Some time ago the railroad placed certain groups of employes on a short-time basis. They will not be affected by the new arrangement.

JURORS MAY PROBE INTIMIDATION LINK

Continued from Page 1.

impede a certain witness," in the case of the United States against Robert Barrett and others.

Maj. Pratt said he could make no move to suspend Barrett or to handle the case in any way because "nothing had been brought to his attention"—a position he has held throughout the long days of investigation of his department.

As a matter of fact, affairs were taken from his hands when the Department of Justice was called into the case. Early in the investigation it was held that too much confusion would be caused through separate inquiries of the police department itself and the Department of Justice.

The case in which Baber is supposed to have testified before the ill-fated July grand jury involves his arrest in connection with the Garden T Shoppe robbery in which Mrs. Elizabeth Jaynes was slain. Baber is said to have told the grand jury he was beaten when two headquarters detectives and two men from the Eighth Precinct arrested him at his apartment on Thirteenth street northwest.

Police were never able to connect Baber with the Jaynes case and he was released three days after his arrest.

BORN.

SINCLAIR—Lieutenant Valoni Robinson Sinclair, U. S. N., and Mrs. Sinclair announce the birth of a son, HENRY STEPHENS SINCLAIR, on September 26, 1931, at Colon Hospital, Colon, Panama. (Annapolis, Md., papers please copy.)

DIED

BAUMAN—Suddenly, on Sunday, September 27, 1931, at her residence, 609 New Jersey avenue northwest, WILHELMINA H., the beloved mother of Oscar V. Bauman.
Funeral from the W. W. Chambers Co. funeral home, 1400 Chapin street northwest, on Wednesday, September 30, at 2 p. m. Interment Rock Creek Cemetery.

BROVERMAN—On Sunday, September 27, 1931, BERNARD, beloved husband of Jennie Broverman and father of Myer Broverman, Mrs. Lewis I. Greenberg and Mrs. Leo Brown, aged sixty-seven years.
Funeral from his late residence, 1133 Seventh street northwest, on Monday, September 28, at 12 noon.

CONNER—Suddenly, on Saturday, September 26, 1931, at her residence, 1311 Randolph street northwest, SUSAN W., beloved wife of the late George W. Conner.
Services at the above residence on Monday, September 28, at 7:30 p. m.

GIDLEY—On Saturday, September 26, 1931, at Garfield Hospital, DR. JAMES WILLIAMS, husband of Florence Martin Gidley, of 1339 Meridian place northwest.
Services from the S. H. Hines Co. funeral home, 2901 Fourteenth street northwest, on Monday, September 28, at 11 a. m. Interment Evergreen Cemetery, Brooklyn, N. Y.

HARRISON—On Friday, September 25, 1931, at 8 p. m., at Providence Hospital, JOHN T., beloved son of the late William H. and Ann R. Harrison.
Services will be held at Zurhorst's funeral parlor, 301 East Capitol street, on Monday, September 28, at 2 p. m. Relatives and friends invited. Interment in Congressional Cemetery.

HOLLINGSHEAD—On Friday, September 25, 1931, at Providence Hospital, SAMUEL A., beloved husband of the late Mary Ellen Hollingshead, and father of Frank R. and Bessie G. Hollingshead, aged seventy-four years.
Funeral from his late residence, 106 Rosemary street, Chevy Chase, Md., on Monday, September 28, at 2 p. m. Relatives and friends invited to attend. Interment at Fort Lincoln Cemetery.

JENKINS—On Friday, September 25, 1931, JAMES F., beloved husband of Verne S. Jenkins and father of Francis J. Jenkins. A faithful employe of Oak Hill Cemetery for 37 years.
Funeral from his late residence, 3213 P street northwest, on Monday, September 28, at 2 p. m. Relatives and friends invited. Interment at Oak Hill Cemetery. Services by W. W. Chambers Co.

FUNERAL DIRECTORS

P. J. SAFFELL
733 5th st. nw. Natl. 0537.

Frank Geier's Sons Co.
1113 SEVENTH ST. NW Telephone
Modern Chapel. NATIONAL 2473

Clyde J. Nichols, Inc.
4209 9th st. nw. Col. 6324.

THOS. S. SERGEON
1011 7TH ST. NW. Telephone Natl. 1090.

JAMES T. RYAN
317 PA. AVE. SE. Atlantic 1700.

WM. H. SARDO & CO.
412 H ST. NE. Phone Lincoln 0524.

ESTABLISHED 1876.
JOHN R. WRIGHT CO.
1337 10th st. nw. Phone North 0047.

J. WILLIAM LEE'S SONS
FUNERAL DIRECTORS.
CREMATORIUM
332 PA. AVE. NW. NATL. 1384 & 1385

CHAS. S. ZURHORST
301 EAST CAPITOL ST. LINCOLN 0372.

AMBULANCES
Best in Town. Local Call.... $4.00
Call Chambers Co. Col. 0432

FUNERAL DESIGNS

GEO. C. SHAFFER 900 14TH ST. NW
Expressive Floral Emblems. Phone
Moderate prices Open eve.&Sun. Nat. 0106

GUDE BROS. CO., Florists
1212 F STREET. National 4278
APPROPRIATE FUNERAL DESIGNS.

CHACONAS FLOWERS 2500 14th St. N.W.
For All Occasions. Col. 2412
Beautiful Funeral Piece $3
Opposite Chambers Funeral Parlors

When Washington Was Younger—No. 58

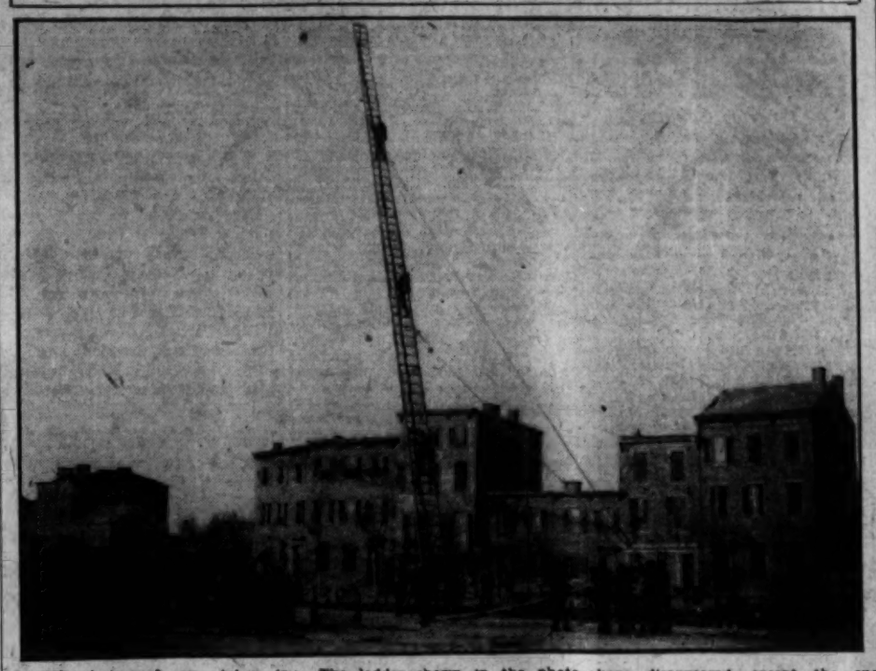

THIS photograph was taken in 1861. The fire station was on Massachusetts avenue between Third and Fourth streets. It was known as the Metropolitan Truck crew. No. 6 Engine Company is now in this location.

The ladder shown in the photograph was the longest of its kind that Washington had had to that day and, as far as that is concerned, it is still a very long ladder, as ladders go.

The buildings in the backgrounds have disappeared, except the one with the sloping roof, which still may be seen at the northwest corner of Fourth street and Massachusetts avenue northwest.

PRESIDENT'S GUESTS SIT AROUND LOG FIRE

Col. Roosevelt's Possible Transfer to Philippines Brings Speculation.

Luray, Va., Sept. 27 (A.P.).—Autumn's chill laid a cool hand today upon President Hoover's camp in the Blue Ridge Mountains.

Guests confined their activities largely to keeping warm by hiking and riding or sitting around a big log fire after last night's frosty breezes.

Speculation over the topics of conversation centered largely upon the possible transfer of Col. Theodore Roosevelt from Porto Rico to the Philippines as governor general.

The governor of the island was a guest, along with Chairman Bingham, of the Senate territories committee, which handles Porto Rican legislation.

From Col. Roosevelt has come neither confirmation nor denial of reports he would go to Manila. A shrug has been his answer. Once he said, "That statement will have to come from headquarters."

Beer and the soldiers' bonus were other possible subjects for discussion. Col. Roosevelt, with Gov. Brucker of Michigan, also a guest, supported the President's bonus stand at the Detroit convention of the American Legion. To them were expected to go Mr. Hoover's thanks.

Col. Roosevelt long has been an advocate of legal brewing. One of his favorite stories hinges upon a stand he took with a political comrade in New York for the beer bill.

"We got the bier, but not the beer," Roosevelt reminisced.

Secretary Hyde's recent announcement of the survey of the Agricultural Department of the possible effects of brewing upon agriculture was considered likely to be discussed, in view of agitation.

The President plans to leave the camp early tomorrow for the return to the Capital. Among the other guests today were Mrs. Bingham and Mrs. Bruckner, H. P. Wolfe, Ohio, publisher, and Mrs. Wolfe; Fred F. Shedd, Philadelphia editor, and Mrs. Shedd.

Post Classified Ads perform an invaluable service for SOME ONE every day.

DIED

MAISH—On Friday, September 25, 1931, at Walter Reed Hospital, Col. ALEXANDER W. MAISH, U. S. A., of 4355 Kilmele street northwest.
Body resting at Joseph Gawler's Son's chapel, 1754 Pennsylvania avenue northwest. Services at Bethlehem Chapel, Washington Cathedral, on Monday, September 28, at 1:30 p. m.

MAISH—The District of Columbia Commandery of the Military Order of the Loyal Legion of the United States announces the death of Hereditary Companion ALEXANDER WILLIAM MAISH, Colonel U. S. Army, at Washington, D. C., September 25, 1931.
Funeral services will be held at Bethlehem Chapel, Washington Cathedral, on Monday, 28th instant, at 1:30 o'clock p. m. Interment at the National Cemetery, Arlington, Va.
LIEUT. COL. ULYSSES S. GRANT 3d, U. S. Army, Commander.
G. H. POWELL, Recorder.

MAISH—It is with profound regret that I announce to the members of the Sons of the Revolution in the District of Columbia, the demise of Col. ALEXANDER W. MAISH, U. S. Army, retired, at Walter Reed Hospital on Saturday, September 26, 1931.
Funeral services will be held at Bethlehem Chapel, Washington Cathedral, at 1:30 p. m. on Monday, September 28.
DR. THOMAS EDWARD GREEN.

MARSHALL—On Friday, September 25, 1931, CHESTER C., the beloved husband of Lula Marshall.
Remains resting at the W. W. Chambers Co. funeral home, 1400 Chapin street northwest. Notice of funeral later.

O'CONNOR—On Sunday, September 27, 1931, at 1 a. m., JOHN T., beloved son of the late James and Margaret O'Connor, and brother of Mary R. O'Connor.
Funeral from his late residence, 6215 Eighth street northwest, on Wednesday morning, September 30, at 8:30 o'clock, thence to the Church of the Nativity where requiem mass will be said at 9 o'clock. Relatives and friends invited. Interment Mount Olivet Cemetery.

PALMER—On Sunday, September 27, 1931, at the Washington Sanitarium, Takoma Park, Md., JAMES ROYAL, beloved husband of the late Hilleburritt Palmer. He is survived by two daughters, Mrs. Warren Durston, of Weedsport, N. Y., and Miss Bessey B. Palmer, of Washington, D. C.
Funeral services and interment at Weedsport, N. Y. (Syracuse papers please copy.)

RODIER—Suddenly, on Friday, September 25, 1931, in Baltimore, Md., JAMES LA COSTE RODIER, in the seventy-fifth year of his age.
Funeral Monday, September 28, at 1:30 p. m., from the W. H. Sardo funeral chapel, 412 H street northeast. Interment Glenwood Cemetery.

RUEBSAM—On Saturday, September 26, 1931, at 4:15 a. m., at Sibley Hospital, GRACE CARROLL HUNTER, beloved wife of Ernest Carl Ruebsam and mother of Raymond Hunter Ruebsam.
Funeral from her late residence, 10 T street northwest, on Monday, September 28, at 2:30 p. m. Interment at Rock Creek Cemetery.

SANDERS—The funeral of ELLA NEAL, wife of the Hon. Everett Sanders, who died in Paris, Monday, September 21, will be held at the Mayflower Hotel, Seventeenth street entrance, on Monday morning, September 28. Dr. James Shera Montgomery will officiate, and the services will begin at 10:30 a. m. Burial will be at Terre Haute, Ind., on Tuesday afternoon.

Cafeteria of Learning Becomes Chicago Plan

—By JOHN J. DALY—

AT the University of Chicago, freshmen are told by President Hutchins that they are free to come and go as they please, attend classes or skip them as fancy dictates, roam at large or hibernate in the library, and thus shape their own destinies. In other words, each student is "mentally on his own."

Three rah-rahs and a tiger for dear old Chicago!

Whatever the students elect to do, they will not be called on the carpet. They can, in the words of the president, so far as education is concerned, "take it or leave it."

This is getting back to the Peripetetic school, to the philosophy of Aristotle, who taught in the Lyceum gymnasium of Athens, conversing only with those youths who cared to listen.

• • • •

TOO long have American universities been run on the factory system, with regimented students punching classroom time clocks. Whims should dictate attendance at classes. In the realm of higher learning, men and women should be free to roam at will, picking up fragments here, morsels there—in the classroom, on the campus, in the gymnasium, downtown, uptown, all around the town, whereever fancy bids them roam.

Aristotle was not of Athens but of the world—and now he comes to Chicago. There is much to be learned in the Loop district when curiosity spurs the student to an interest in downtown affairs. Erudition is not all confined to the chemical laboratories and lecture halls. Let the seeker after knowledge see it all—the machine gun warfare, the eminent men of gangdom, led by Capone, the magic moments of the movies, rather than bother with the passages of Cato and Plato.

• • • •

AFTER all, studies must be pursued after a scholar leaves the university, for there he soon finds that a little learning is a dangerous thing—especially at examination time. There are only four important divisions of mathematics; the syllogism is the root of logic; the Medea of Euripides will help none whatsoever in the payment of taxes; and all the embellishments ever known in the realm of arts and science are as mere nothings compared to the thrill of picking a winner at Havre de Gras, Pimlico or Sheepshead Bay. What counts in a commercial age is the ability to earn a living, and a living can be earned in various and sundry ways, even without the study of medicine, the law, or engineering.

Education has come to be a practical science in this country, and the University of Chicago does well to put it on a practical plane without all the folderols that recently bound it to rotted wharves where, long ago, the ships put out to sea.

• • • •

THE greatest and most important part of science is the education of children. With Chicago as an example, it may not be many scholastic years before the rigid rules of the grammar grades are thrown where they belong, into the ash can. Children then will learn their lessons, not in classrooms, but in the open fields, and, if needs be, on the streets. Some of them, of course, are doing that now; but the overcrowded classrooms, with their cramped desks, and the despicable books ever the bane of childhood, must go.

Professors in universities and teachers in elementary schools have, for years, spent tedious hours teaching the young idea when the young had ideas of his own and did not want to be taught. Lessons went in at one ear and out of the other.

"Myself when young did eagerly frequent
Doctor and saint, and heard great argument
About it and about; but evermore
Came out by the same door where in I went."

Under the new plan of take it or leave it, only those who have a natural leaning toward learning will give ear to the philosophies of the pedagogues. Teaching, heretofore, has been a Danaidean job. The Danaides, for murdering their husbands, were condemned to the lower depths of Tartarus, the subcellar of Hades, there to fill sieves with water. They are probably still working at it—like some of the professors.

Fireman Arrested After Wild Ride

Several Lives Endangered by Careening Auto; Rum Charges Filed.

After practically demolishing the front of his automobile and a tree box, running over sidewalks, and then careening madly up Wisconsin avenue, endangering the lives of motorists and pedestrians, Charles Limerick, 39, of 4616 Verplank place, a District of Columbia fireman, was finally lodged in Seventh Precinct station on a charge of driving while drunk. Several persons had complained.

Al Theimer, 28, of the same address, a participant in the wild ride, also was jailed and charged with being drunk.

The men were apprehended at Forty-sixth and Verplank place, a block from Limerick's home, by Policeman J. A. Fleischhaur, of the Seventh Precinct.

Poison Dose Swallowed By Woman, 50, in Home

Mrs. Addie Sherwood, 50 years old, of 814 Seventh street southwest, was treated at Emergency Hospital for poisoning early yesterday afternoon after she swallowed several antiseptic tablets at her home.

James Garner, her brother-in-law, of the same address, took her in his car to the hospital, where physicians stated that her condition was not critical. No motive for her act can be determined.

FIRE RECORD.

7:26 a. m.—1107 One-half street court northwest; oil stove.
8:20 a. m.—621 Third street northwest; kitchen.
1:47 p. m.—1766 K street northwest; shop.
2:35 p. m.—Fourteenth and K streets northwest; trash.
3:08 p. m.—1766 K street northwest; joist.
6:18 p. m.—1766 K street northwest; short circuit.
6:39 p. m.—South Capitol and D streets; automobile.

National U. Opens 63d Term Tonight

Three Federal Jurists to Be in Exercises Beginning at 6:30 o'Clock.

Exercises in which three Federal jurists will participate will mark the opening of National University's sixty-third fall term at 6:30 o'clock tonight.

The exercises will be attended by the faculties of National's Law School and its School of Economics and Government, and students of both schools. The judges scheduled to make short addresses are Chief Justice Fenton W. Booth, of the U. S. Court of Claims, who is professor of elements of jurisprudence at National; Judge Charles S. Hatfield, of the U. S. Court of Customs Appeals, National's professor of Federal procedure and the law of agency, and Judge D. Laurence Groner, of the D. C. Court of Appeals, professor of admiralty law at National.

Dr. Charles Pergler, dean of National University's graduate department, also will speak. Dr. Hayden Johnson, chancellor of the university, will preside.

Ontario Denies Plan To Sell Beer by Glass

Toronto, Ont., Sept. 27 (A.P.).—Stewart McLenaghan, vice chairman of the liquor control board of Ontario, announced today that no change from the present policy will be made this year. Reports had predicted a ruling to sell beer by the glass.

Liquor permits for 1932 are in the hands of the printers and will be ready for circulation about October 31, he added. Premier George S. Henry, said the report of permits for sale of beer by the glass was "ridiculous and absolutely without foundation."

PUBLIC MUST OFFER JOBS, GIFFORD SAYS

Four Recommendations for National Employment Relief Told on Radio.

(Associated Press.)

Immediate State and local organization to handle the unemployment situation was urged last night by Walter S. Gifford, chairman of the President's organization on unemployment relief, in his first "get ready" speech in anticipation of the five-weeks' drive for relief funds that Gifford spoke over national networks of both great broadcasting companies. He recommended:

"1. That a State-wide committee of leading citizens be appointed by the governor of each State.

"2. That an emergency committee be organized in every community where there is an unemployment problem.

"3. That this local committee inform itself as to the probable unemployment load this winter and develop ways and means for meeting it through providing employment or relief.

"4. That each local committee inform its State committee as to its organization and plans."

An important point in Gifford's speech was his argument that the public must itself provide work as well as charity relief.

"While a great many employes are working only part time," he said, "a high percentage of those gainfully employed are working full time, either on full wages and salaries or with reductions no greater than the decrease in the cost of living.

"They constitute a most important part of the buying public and are a main source of work. They can, if they will, repair their houses, improve their places, give work or buy things which give work in manufacture. Business, whether big or little, can spread its available work so as to make it go around to the greatest number, and it should, under present conditions, make special effort to sell its goods, but, broadly speaking, it can not give additional work unless the consumer buys its products.

"If the public buys neither work nor goods, it is the public that is indirectly discharging men. If the public wants work and goods, it is the public that is hiring men.

"This depression will not be ended by a panacea. It is your depression and mine, and when and how we get out of it lies in each person's power to some degree. Each must consult his own conscience as to whether his course in this emergency is helpful or not."

Gifford stressed the emergency character of the depression and said he was not sure whether such infrequently recurring emergencies should not be met by emergency organizations rather than by permanent ones.

He explained the work his committee is doing, giving a national background for the collection of funds by local agencies. He repeated his recent statements of confidence that the relief situation would be met.

GANDHI BARGAINS ON BOYCOTT RAISE

Continued from Page 1.

tain, through the Indian boycott, and then seek an agreement for the exportation to India of perhaps 40 per cent of the Indian cloth needs, according to requirements.

The argument they used with the mahatma was that if he agreed to such an arrangement it would help to convince Englishmen of the responsibility of leaders of the independence movement and make them more willing to concde Indian political demands.

Gandhi's answer, in effect, was that he was unable to effect such a bargain unless he was in a place of power comparable to that now held by the viceroy—an attainment which obviously was not possible without success in the movement for independence.

The frail Indian leader, who spent last night at a settlement cottage near here and for the first time during his stay in England asked for a fire in his room, said that if a general election was called he would be unwilling to remain in London unless the minister were ready to make a decision and not mark time.

There has been no progress thus far, he said, toward the settlement of the Indian problem in the round-table conference, although the situation was not retrogressive. The week's minority committee meetings will bring some of the most difficult phases of the conference to the fore.

"If the conference negotiations fail, what then?" he was asked.

"Then heaven help India," said Gandhi. "She will have to go through the fire of suffering."

New York, Sept. 27 (A.P.).—Agha Khan, spiritual head of India's 78,000,000 Moslems, declared in a broadcast from London today that his people would insist on protection of their interests at the Indian round-table conference now sitting there.

His address followed an announcement that Mahatma Gandhi had requested a private conference with Khan tomorrow in an effort to smooth out the differences between the Hindus and Moslems.

In perfect English, Agha Khan told United States radio listeners that the Moslems, who he said constitute one-fourth of India's 335,000,000 population, would "fight shoulder to shoulder with their Hindu brothers for a constitution that will give India a stable government."

"But," he emphasized, "they will resist to the last any attempt that, under cover of democracy, places them at the mercy of any other and more powerful section."

Briefly he outlined the essential differences between the two creeds, explaining that the Moslem religious scruples against usury had resulted in the Hindus becoming capitalists, while the Moslems remained laborers.

Car Crash Breaks Pole; Southeast Section Dark

Part of the Southeast section of the city was plunged into darkness and the fire apparatus was called out when an electric light pole was knocked down early last night in a collision of two automobiles at South Capitol and D streets southwest. The fire department was not needed.

The automobiles were operated by Frank W. Constable, 1308 E street northeast, and Robert H. Vincent, colored, 1411-A South Capitol street. No one was injured.

SAVING OF BILLIONS PREDICTED BY KLEIN

Revamping of Distribution System Would Mean $400 Per Family.

(United Press.)

The prospect of a saving of billions of dollars to the consuming public through "reorganization of our whole system of distributing commodities" was held out last night by Dr. Julius Klein, Assistant Secretary of Commerce.

The national census of distribution now being completed reveals that inefficiency has added probably ten or twelve billions to the annual bills of the buying public, Dr. Klein said in a radio address. This would be the equivalent of $400 or $500 annually for each of the 25,000,000 families in the United States.

Application of such savings to purchase of goods that otherwise could not be bought "would put on the pay roll millions of workmen—enough to solve our unemployment problem," Dr. Klein asserted.

Business Men Study Waste.

With detailed figures on waste in various lines of trade being published, business men everywhere are intensively studying ways to reduce this overhead, the assistant secretary said. They are actuated by two stimuli: The consumer's demand for more value for his dollar, and the necessity for stabilizing business profits.

Regarding the consumer's demand, Dr. Klein remarked that "the homely old virtue of thrift seems to have come back with the rediscovery of millinery" of Empress Eugenie's day.

"It is a conservative estimate that by a rationalization of distribution, our composite mercantile business amounting to $123,000,000,000 a year can be done for at least 10 per cent less than it now costs," Dr. Klein said. "More cooperation, exchange of knowledge, utilization of the studies of the government of scientific institutes are all being combined for the purpose of bringing distributional wastes under control.

Autos Lead Western Sales.

The new census reports "have removed the former necessity of the business man's proceeding in the dark. He can now fit sales campaigns, production programs, advertising expenditures, to known and exact dimensions."

Dr. Klein said a surprising fact revealed by the census was that the automotive business accounted for 25 per cent of the retail trade in Western farming States, food being second with 18 to 20 per cent. In New York State food represented 26 per cent of the retail total and automotive sales only 13 per cent.

In the matter of clothing, the city dweller blossoms out. In New York 12 per cent of all retail sales were attributed to clothing, against 5 and 6 per cent in the West.

NORWAY AND SWEDEN DROP GOLD STANDARD

Continued from Page 1.

exchange bills held by the bank. Many of the transactions which drained gold from the Bank of England just prior to suspension of the gold standard were conducted in Amsterdam.

New York, Sept. 27 (A.P.).—Bankers here said tonight they expected the effect of the suspension of the gold standard in Sweden and Norway to be negligible as far as Wall street is concerned, since neither country had any appreciable balance here.

Step Previously Rumored.

It had been rumored here for several days that several of the countries whose finances were tied up on London, particularly Sweden, might follow the London example in temporarily suspending the gold standard.

Swedish finances are linked closely with those of London, where Sweden maintains large balances. Sweden last week raised its discount rate to 6 per cent to conform with the rate at London.

Norway and Denmark, as well as Sweden, have most of the international business with London. Denmark a few days ago took steps similar to that of England in placing an embargo on exports of gold.

Among other countries which Wall street feared might go off the gold standard was Japan, but unofficial, though authentic, advices received from Tokyo late in the week said the Japanese were giving no consideration to the subject.

All Scandinavian currencies were weak in the foreign exchange markets here last week. Their government bonds were down substantially.

Suspension of the gold standard is expected to cause further declines in Scandinavian currencies in the exchange markets although it will probably serve as an impetus to exports of goods from Sweden and Norway, whose buying power, however, will be curtailed due to the lessened value of the currency.

A representative of the Swedish match trust said the Swedish situation would in no way affect the interests of American stockholders in the company and that the temporary abandonment of the gold standard might, in fact, serve "to clear the air." It was pointed out that the trust has large holdings in all currencies and that the amount in the Swedish kroner is only a small part of the total.

Broiled-alive Maine Lobster
74th Year
Harvey's
FAMOUS RESTAURANT
1107 Connecticut Ave.

OPEN A CHARGE ACCOUNT
FINE MEN'S WEAR
EISEMAN'S, 7th & F

THE ARGONNE
16th and Columbia Rd.
3 4 5 Rooms
Reasonably Priced
Attractively Arranged
Resident Manager
Col. 4630

THE AUTUMN BRIDE
Instinctively
Entrusts Her Wedding to Garfinckel's

Exquisite creations of Wedding Costumes, modest or elaborate, have so long been a Garfinckel Specialty that the bride-to-be quite naturally entrusts every detail of the Bridal Outfit to us.

Our fame for charming, distinctive Trousseaux, the fitting and designing of the important wedding gown, with Bridesmaid's Costumes in complete harmony, is so widespread that we can lay claim to the honor of outfitting the country's most outstanding brides . . .

We also make Wedding Gowns to order.

Our Third and Fourth Floors.

JULIUS GARFINCKEL & Co.
F STREET AT FOURTEENTH

Buy STERLING
While Silver Prices Are Still Low . . .
STIEFF
STERLING SILVER
In 3 Beautiful Patterns
Rose, Puritan, Clinton

6 Teaspoons	$5.50
6 Salad Forks	7.50
6 Oyster Forks	5.50
6 Knives, med.	12.50
6 Forks, med.	12.50
1 Lemon Fork	.75
1 Cake Server	3.00

Practical 26-piece Set
of Stieff Rose, Puritan or Clinton
6 Teaspoons, 6 Salad Forks, 6 Knives, 6 Forks, 1 Butter Knife, 1 Sugar Spoon. $41.50

B. Harris & Co.
F Street at 11th
Jewelers and Diamond Merchants for Over Half a Century.

Bilbo Calls Special Legislative Session

Cotton Cut and Finances Subjects of Mississippi Meeting Tomorrow.

Jackson, Miss., Sept. 27 (A.P.).—An extraordinary session of the Mississippi Legislature to be convened Tuesday at noon was called today by Gov. Theodore G. Bilbo.

Measures for immediate consideration by the assembly as listed in the proclamation are: Legislative enactment of the proposition of cotton acreage reduction; provision of funds for State deficit; revamping of legislation authorizing sale of $5,000,000 of bonds to pay bank guaranty certificates; issuance of bonds for road work in every county of Mississippi to furnish labor for unemployed and to enable farmers to pay taxes to save homes from tax sales, and provision of other means and measures to reduce the tax burdens of the people and other helpful and remedial legislation to be recommended from time to time.

1,000 Coal Miners End Strike in Ohio

Settlement Results From Governor's Proposal; Union Heads Speak.

Millfield, Ohio, Sept. 27 (A.P.).—The strike of more than 1,000 Athens County coal miners was ended by a vote of the workers at a meeting addressed by officials of the United Mine Workers here today.

The men walked out last week following a dispute over the employment of check weighmen at the No. 5 mine of the Sunday Creek Coal Co. at Murray City and the 10-X Mine of the Western Fuel Co. at Goose Run.

Settlement of the strike resulted from a proposal submitted by Gov. George White after conferences at Columbus last week. Before the vote, however, the men were told by union leaders that the arrangement was not satisfactory but must be accepted to avoid hardship this winter. The governor's plan provides that none but employees of the mines involved would be eligible to vote on the selection of check weighmen.

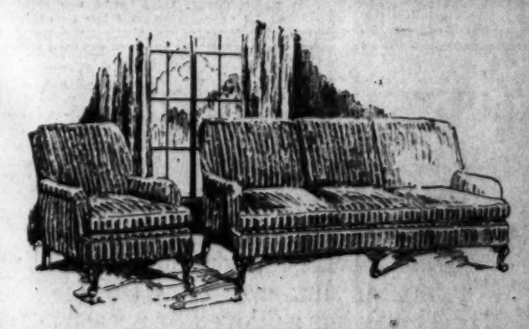

Living Room Groups
Designed and Styled by
Elsie de Wolfe

See these charming and livable designs at Mayer & Co. today. Elsie de Wolfe, the famous decorator, brings these splendid Karpen designs at the lowest prices you have known recently.

. . . MADE BY KARPEN
for Comfort and Service
Prices Now Are Irresistible

MAYER & CO.
Seventh Street Between D and E

WORKER KILLS WIFE WHO JEERED AT HIM

Stung by Ignorance Taunts, Man Drops Senseless Body in Sewer.

Chicago, Sept. 27 (A.P.).—John Chorak, 36, confessed tonight, police said, that he knocked his wife unconscious, sewed her up in a sack and dropped her down a sewer manhole, where she died of suffocation.

"She was better educated than I," police quoted Chorak as saying, "and she was always making fun of me. She jeered at me and called me ignorant during a quarrel in our home on the night of June 3. She was a school teacher in the old country.

"I hit her and she fell limp on the floor. I thought maybe she was dead, but I didn't know. Any way, I wrapped her up in a blanket, sewed a sack around her and carried her around the corner to the manhole." Chorak is a laborer.

Mr. and Mrs. Chorak disappeared from their home on the South Side nearly four months ago, the landlord finding their apartment deserted when he entered to collect overdue rent. Neighbors said they had not seen the couple for several weeks, and a desultory search was made.

Early on the morning of July 4, after the search for the missing couple had been abandoned for two weeks, Samuel Sorak, 17, walking along the street, noticed that a manhole cover did not fit down tightly on a sewer opening. He investigated and saw the form of a body heavily wrapped in cloth.

Terrified, the youth fled, and did not reveal his gruesome discovery for some time. Finally, he told a friend and the friend told police.

Neighbors recalled that Mr. and Mrs. Chorak had quarreled frequently and the missing husband was suspected immediately. Several persons were questioned, but no arrests were made.

The search for Chorak was continued for nearly three months, until he finally was discovered Saturday at Beaver Dam, Wis.

Brought back to Chicaga today, the husband first denied knowledge of the killing, police said, but broke down under questioning and made a complete confession.

Spain Will Compel Land Development

First Step in Agrarian Reforms Is to Start at Once.

Madrid, Sept. 27 (A.P.).—The government announced today that compulsory development of untilled lands, the first step in the agrarian reforms, would begin immediately.

The development will start in Andalusia and Extremadura, where the unemployment situation among farm workers is most acute. Commissions directed by the police will investigate distribution of lands among workers' societies which can use farm machinery in conjunction with land owners.

After the next harvest the lands will be returned to the owners without indemnity, pending further action by the assembly on agrarian bills.

3 Die in Plane Crash Near Emergency Field

Fonda, N. Y., Sept. 27 (A.P.).—Three men were killed early tonight as an airplane crashed on a hill near an emergency landing field four miles northwest of here. The dead: Joseph William Ellis, jr., 24, of Buffalo; Samuel S. Ellis, of Buffalo, Dr. R. Bartow Read, the pilot, New York.

The ship struck the ground with great force and bounded along the surface about 300 feet before splintering into a mass of wreckage against a stone wall.

216 M.P.H. Not Enough; Doolittle to Alter Ship

Chicago, Sept. 27 (A.P.).—Maj. James H. Doolittle arrived in Chicago late today after a record-breaking flight from Indianapolis, and announced he will remain here for 10 days while his racing plane is being streamlined to increase its speed.

The major's green and orange plane made the flight of 166 miles from Indianapolis to Chicago in 46 minutes, at an average speed of 216 miles an hour.

Heligoland Vanishing As Engineering Fails

Hamburg, Germany, Sept. 27 (U.P.).—Heligoland is tumbling down slowly but steadily, despite every effort of German engineers to check its disintegration.

Last week some 2,000 cubic meters of decayed rock fell from the sandstone bluffs on the north side of the island and vanished into the sea. It was the largest single slide recorded in recent years.

Enormous sums have been spent in the last few years to check the erosion, but geologists believe that eventually the island which the former kaiser's government got by trading Zanzibar, in East Africa, to Britain will be entirely gone.

WOMEN RIVAL MEN IN ECONOMIC FIELDS

Labor Department Statistics Disclose Preference for Feminine Workers.

Changing attitudes, and "a breaking down of false ideas and prejudices," have been responsible for a fourfold increase in women wage earners in the past half century, according to Miss Mary Anderson, director of the Women's Bureau of the United States Department of Labor.

Figures made public by Miss Sherman yesterday, showed that women in paid jobs have more than doubled since 1900. In 1930, she disclosed, there were 10,778,794 women in gainful occupation.

She cited these figures as "convincing evidence that economic need has brought about a complete change in attitude, doing away with the stigma that still attached some decades after the Civil War to women working outside the home."

She pointed out that women are apt to be given preference over men during the current period of unemployment because of their lower wage standards, adding: "There is need, therefore, of another changed attitude throughout the country, to avert the grave danger of men's wages being lowered or of their growing disadvantage in job chances."

Clothing Is Clew In Collings Probe

Articles Found on Beach May Have Been Left by "Pirates."

New York, Sept. 27 (U.P.).—On the beach at Center Island, Long Island, today, deputy sheriffs found several articles of clothing which may have been discarded by one of the two "pirates" who murdered Benjamin P. Collings.

Two pairs of pants, a leather belt with silver or nickel buckle, a white handkerchief and a blue bathing suit were found near the place where Collings' widow says she was attacked in a canoe by the older of two men who had abducted her after trussing up her husband and throwing him off his cruiser, the Penguin.

Assistant District Attorney Frederick Munder said he regarded the clothing as the most important clew that had been turned up in the three and a half weeks since Collings was slain.

The find brought new life into attempts to solve the fantastic mystery, as it was considered likely that the clothing could be traced to its owner through trade marks.

Estranged Mate Kills Wife and Her Mother

Jacksonville, Fla., Sept. 27 (A.P.).—Refused permission to see his three children, C. B. Coleman, 40, today shot and killed his estranged wife, Sarah, 28, and his mother-in-law, Mrs. Maud A. Swearingen, 63, and fired two pistol shots into his own body in an attempt to commit suicide.

Coleman fired a bullet into his head but did not inflict a fatal wound. He walked into the yard, reloaded his pistol, entered the house again and fired a bullet just above his heart. Hospital attendants said he may recover. Coleman's three children, ranging in age from 3 to 8 years, witnessed the shooting.

House Newcomer Has Dry Solution

Pettingill Offers Unique Plan to Evade Issue in 1932.

(Associated Press.)

A new representative from Indiana yesterday suggested a way he believes the country can vote on prohibition and yet keep it out of the 1932 presidential campaign.

Samuel B. Pettengill (Democrat), Indiana, elected to the House last November, issued a statement agreeing that "prohibition is bound to get into" the next campaign. Then he proposed:

"That Congress this winter adopt a resolution for the repeal or amendment of the eighteenth amendment; that the resolution provide that it be submitted for ratification or rejection by conventions in the several States called for the sole purpose of passing upon this single question, and further that the resolution provide that such conventions be chosen after January 1, 1933."

The effect, he said, will be to take the "whole question" out of the next campaign, leaving the issues strictly those of economics.

Colored Job Tide To Turn to South

Agencies Which Brought Negroes North Now Plan Reversal.

Agencies which obtained employment for thousands of Negroes in the North and West a few years ago were reorganized yesterday with the purpose of finding jobs in the South for those disposed to return for the cotton-picking season of the next three months.

Coincident with an evangelistic survey of the city by the United Federation of Ministers and the Laymen's Welfare Council, a "get-work drive" was planned to be launched October 18 in the auditorium of the New Masonic Temple at Tenth and U streets northwest. Meetings there will be followed by gatherings in various sections for purposes of the canvass and job-finding campaign.

Dr. William H. Pierce has been assigned to the Southeast, Dr. James A. Spriggs to the Northwest, the Rev. James N. Jones to the Southwest, the Rev. E. T. Lewis to the Northeast, and Dr. F. P. Fauntry to Georgetown. The sectional drives will center in the Northeast Beulah Baptist Church, the Mount Moab Baptist Church, the St. James Baptist Church, the Trinity Baptist Church and the Cosmopolitan Baptist Church, which will conduct meetings at the Masonic Temple. A meeting of persons interested has been called for Wednesday evening at 1317 Corcoran street northwest.

Arms Caravan Due In Capital Oct. 10

Motor Escort of Women to Meet Group Making Tour of Nation.

The disarmament caravan, now on a coast-to-coast journey in the interest of world disarmament, is due to reach Washington Saturday, October 10. The caravan will be met by a large motor escort of women from many States as it approaches the Capital.

Arrangements are being made to have the deputation meet the President, and Miss Jane Addams will head the delegation.

The caravan has now reached the New England States and will stop in New York, New Jersey, Pennsylvania, Delaware and Maryland. Mrs. J. Borden Harriman heads the reception committee in Washington.

First Skyscraper Falls to Wreckers

Chicago Structure Built in 1884 Proved Skeleton Frame Method.

Chicago, Sept. 27 (U.P.).—The world's first skyscraper started to crumble under wreckers' pick-axes today. It was erected at the corner of Monroe and La Salle streets in 1884, a few years after Empress Eugenie invented her celebrated hat.

William Le Baron Jenney, famous architect, now long dead, designed the skeleton framework of the building, which took the weight off the walls and made it possible for later architects to send buildings soaring safely to almost unlimited heights.

For 47 years Jenney's skyscraper served as the Home Insurance Building, while battles both hilarious and caustic raged over it, until finally the wreckers invaded its brownstone walls to make way for the 42-story Field Building, which will be Chicago's largest office structure.

Large Lizards Vicious.

Brush Creek, Oreg (U.P.).—Extra-large lizards for this section of the country have been killed by farmers near here.

"Tariff Beggars" Flayed by Walsh

Moses' Plea for New England Block Draws Tart Reply From Montanan.

(Associated Press.)

The recent suggestion of Senator Moses (Republican), of New Hampshire, for a New England States bloc in the Senate to protect their millions of dollars of investments drew a retort yesterday from Senator Walsh (Democrat), of Montana, that the people of that section are persistent beggars for tariff favors."

Walsh, in a statement through the Democratic national committee, said:

"Considering that they (New England people) have been time out of mind, and still are, persistent beggers for tariff favors, out of which they have made those imperiled millions, it might be retorted that the impudence is rather to be found in the Moses screed than in the unspecified efforts of the people accused to save themselves from the depression from which they have been suffering for ten years."

Ship Owner Found Guilty in Sinking

Alabama Man Is Convicted of Conspiracy to Scuttle Vessel.

Mobile, Ala., Sept. 27 (A.P.).—Capt. John G. Murphy, ship owner, was found guilty of conspiracy to scuttle the steamship Rose Murphy by a Federal Court jury here today. Sentence was deferred until tomorrow and defense attorneys indicated they would take an appeal.

Salvador Martinez and James A. Fulford were indicted jointly with Capt. Murphy for conspiracy to sink the ship, owned by Murphy. Martinez and Fulford pleaded guilty and testified they helped to send the ship down in the Florida Straits in 1927. They said the plot was carried out to collect insurance.

Capt. Murphy was tried twice before. He was found guilty in his first trial but the verdict was set aside on a technicality. The second hearing resulted in a mistrial.

It has been proven many times that Business opportunities, or merchandise for sale in the Classified Columns of The Post are worth investigating.

Sound Principles are Safe Guides

Upon the time-tested principles of conservatism, community development and satisfying service this bank has achieved its present position in the financial realm.

The years have put their stamp of approval upon the policies of the bank and the loyalty and confidence of our friends encourage us to continued efforts to render a fuller and still more helpful service.

We invite you to take full advantage of it.

The Washington Loan and Trust Company

Main Office F Street at Ninth — *West End Office* Seventeenth Street at G

JOHN B. LARNER, President.

Resources Over Twenty Millions

GOOD. . they've got to be good!

The Dodge Sisters—internationally famous Vaudeville Team

Each brings out the best in the other!

The Dodge Sisters are a perfect team—each brings out the best in the other.

The exclusive Chesterfield Cross-Blend is like that. It does much more than merely mix together a few tobaccos, as in ordinary blending. It actually *unites* the best qualities of one type of tobacco with the best qualities of other types.

Each brings out the best in the other—creating extra mildness, natural sweetness, and far better taste.

Chesterfield holds everlastingly to higher standards—

BETTER TOBACCOS, the mildest and ripest Turkish and Domestic tobaccos that can be bought.

BETTER PAPER, pure, odorless, tasteless—the finest made.

BETTER MANUFACTURE, safeguarded throughout by laboratory supervision of every material, every step.

Nobody smokes a better cigarette than Chesterfield. And nobody ever will.

Chesterfield

© 1931, Liggett & Myers Tobacco Co.

NEW DISCORD STIRS EPISCOPAL MEETING

Fundamentalist - Modernist Row Enters Convention; Adjournment Near.

Denver, Colo., Sept. 27 (A.P.).—Injection of the fundamentalist-modernist fight into the convention of the Protestant Episcopal Church today offered another moot question for delegates already at odds over divorce and other important religious differences.

Henry S. Booth, lay delegate from Detroit, made discussion of the strict interpretation of the Bible possible by offering a resolution in the House of Deputies seeking to relieve ministers from the obligation of such a presentment of either creeds or the Bible.

The resolution was not considered kindly by those delegates hopeful of adjournment Wednesday, the tentative date already set.

Appointment of a conference committee to attempt to smooth out divorce opinion differences was a possibility cited by leaders. Creation of such a group was advocated yesterday after a committee of the House of Bishops rejected a proposed matrimonial canon, approved Friday by the House of Deputies, which would have established ecclesiastical courts with authority to grant communicant rights to divorced persons.

Substitutes Proposed.

The house of bishops committee offered a substitute proposal which, agreeing in most respects with the deputies' measure, differs as to the status of remarried divorced persons.

Other matters upon which the convention has not definitely acted are numerous.

The so-called high and low churchmen are not agreed upon the use of the American Missal, mass book. A difference of opinion on the wisdom and advisability of retaining the eighteenth amendment in its present form has been admitted.

In addition, the Rev. G. Floyd Rogers, clerical deputy from Asheville, N. C., is pressing for consideration of his resolution which calls upon the church to request Congress to establish a Federal board for the supervision of motion pictures.

The house of bishops has not acted upon a resolution introduced by Bishop G. Ashton Oldham, of Albany, N. Y., requesting that Congress amend the naturalization laws in order that candidates for citizenship may not be required to "choose between god and country."

Refers to Citizenship.

The resolution refers to the decision of the United States Supreme Court which denied citizenship to Prof. Clyde D. MacIntosh and Miss Marie Bland on the grounds they declined to express a willingness to bear arms. The deputies already have defeated a resolution of a similar nature, but couched in stronger language, which would have "repudiated" the high court.

A threatened dispute between the House of Bishops and the House of Deputies over election of two suffragan and one missionary bishop was dissolved after a secret meeting of the deputies, who felt they had not had proper consideration in the election of the three.

The deputies ratified the election by the bishops of Bishops Suffragan Efrain Salinas, of Mexico, and John Boyd Bentley, of Alaska, and Missionary Bishop Fred Bartlett, of North Dakota.

The consecration of Suffragans Bentley and Salinas in St. John's Cathedral on Tuesday will be the last of a series of colorful and impressive church spectacles in connection with the convention.

Regular convention business sessions will be held tomorrow after a Sunday holiday.

Idle in Arkansas Promise to Work

Cool Weather, Not Threat of Jail, Forces Decision to Pick Cotton.

Helena, Ark., Sept. 27 (A.P.).—Cool weather, rather than the threat of jail sentences, today was credited with having produced a change in heart among unemployed loiterers, who promised to go voluntarily into the fields tomorrow as cotton pickers.

Officers inaugurated a drive several days ago to force loiterers into the fields because of a shortage of labor.

Meanwhile the idea spread, officials in other cities having taken similar steps to force unemployed to work at various pursuits. At Pine Bluff, Ark., police rounded up 50 unemployed men and started a community turnip patch of five acres. The turnips and greens, when harvested, will be used to feed the unemployed.

Texarkana, Tex., officials posted a "no loafing" notice on the streets and announced, "A great big rock pile needs a lot of work done."

COL. MAISH RITES TODAY.

McKinley Cadet Officers to Serve as Active Pallbearers.

Funeral service for Col. Alexander W. Maish, U. S. A., retired, who died Friday at Walter Reed Hospital, will be held this afternoon at 1:30 o'clock at the Bethlehem Chapel of the Washington Cathedral. Interment will be at Arlington National Cemetery.

Col. Maish was a member of the Military Order of the Loyal Legion of the United States and the Sons of the Revolution. His former students in the R. O. T. C. at the McKinley High School will be active pallbearers.

He is survived by his widow, Mrs. Pauline B. Maish, 4355 Klingle road.

RITES FOR MRS. CONNER.

Burial to Be at Woodstock Tomorrow Following Services Here.

Funeral services for Mrs. Susan W. Conner, who died suddenly Saturday at her home, 1311 Randolph street northwest, will be held tonight at 7:30 at her late residence. Interment will be at Woodstock, Va.

Mrs. Conner was born at Woodstock, Va., and has been a resident of Washington for the past six years. She is survived by seven daughters and three sons.

Huxley Warns of Birth Control.

London, Sept. 27 (A.P.).—Prof. Julian Huxley, noted biologist, told the British Association for the advancement of science today that birth control will probably bring danger of depopulation during the next century "even in countries where overpopulation threatens."

IN COLLEGE AT 13

WILLIAM HAMILTON TOLSON 3D, of Greenville, S. C., has entered William and Mary College at the age of 13. He plays the piano and is an excellent orator.

RUSSIA DENOUNCED FOR PERSECUTIONS

Dr. Walsh Tells Holy Name Soviets Imprison and Kill Priests.

A scathing denunciation of the "godless philosophy" of Soviet Russia was contained in an address written by Dr. Edmund Walsh, of Georgetown University and presented by Thomas Trobey of East Falls Church, Va., at the Diocesan Convention of the Holy Name Society at Winchester, Va., yesterday.

The convention was opened yesterday morning by the Right Rev. A. J. Brennan, Bishop of Richmond who celebrates high mass in the Sacred Heart Church. This was followed by a communion breakfast at the George Washington Hotel.

The Revs. Edward A. Brosnan, spiritual director; Edwin J. Lee, and Edward L. Stephens made addresses at a business meeting held in the Handley School. Following the meeting a luncheon was given by the ladies of the Sacred Heart Church.

Election of officers for the coming year were held at the afternoon session at the Handley School. Those elected were Daily Walsh, of Norfolk, Va., president; Timothy Halloran, of Clifton Forge, Va., vice president; Joseph L. Dugan, of Clarendon, Va., secretary; Thomas E. Dyson, of Alexandria, Va., treasurer; and John Amrheim, of Richmond, Va., financial secretary.

Mayor F. A. Shryock delivered the address of welcome at the afternoon session. He was introduced by M. M. Lynch, dean of the Winchester bar. Other speakers were J. O. Martin, retiring president; the Very Rev. Thomas J. Conlon, national director of the society, and Bishop Brennan.

Clifton Forge, Va., defeated Alexandria by four votes in the bid for the next State convention. Solemn benediction was given at the Sacred Heart Church in closing the convention.

According to Dr. Walsh's statement: "It is impossible to compute exactly the number of archbishops, bishops, priests and laymen of the Orthodox Russian Church who have suffered or died for their religious principles. By some the number has been estimated conservatively at 8,000. Hundreds of priests and bishops still are held captive in unspeakable misery, either on Solovetsky Island or in hidden dungeons of the secret police.

"Since the inauguration of the revolution more than one-half the Catholic clergy have disappeared. The whole affair is a revolting page of a long series of horrors in the history of man's inhumanity to man—murder, starvation, exile, imprisonment.

"This antireligious campaign in Russia is not an isolated conflict between church and state regarding rights and jurisdiction—it is a deliberate effort to abolish God, first from Russian soil, then from every land under the sun, including our own United States of America.

"The opening slogan in a notorious Russian magazine, 'We have dethroned the earthly czars, now we shall destroy the heavenly ones,' is a warning showing the universal scope of religious hate concentrated at Moscow to burst in cyclonic fury on the whole wide world. There are no geographical frontiers to sovietism—its subjects are not numbered, but are mankind in the mass."

Details Are Bared In Dietrich Suit

Mrs. VonSternberg Charged Hint of Divorce Suit, Paper Declares.

New York, Sept. 27 (A.P.).—The New York American says it has obtained the details of a $100,000 libel action brought against Marlene Dietrich, German film actress, by Mrs. Joseph von Sternberg, wife of the motion picture director.

Two suits have been filed by Mrs. von Sternberg. One is for $500,000 for alienation of her husband's affections. The other is for libel. They are expected to bring Miss Dietrich into Supreme Court here on October 5.

The paper says the libel action is based on a purported interview with Miss Dietrich, published in a German language newspaper in Vienna. Mrs. von Sternberg charges the article insinuated her husband was about to sue for divorce.

Ruggles and 'Baby Star' Announce Engagement

Hollywood, Calif., Sept. 27 (A.P.). Wesley Ruggles, motion picture director, and Arline Judge, one of the 1931 Wampas "baby stars" selections, announced their engagement today. Miss Judge appeared recently in a picture directed by Ruggles. They said the date for the wedding had not been set.

KIDNAPERS TORTURE MAN IN LOVE TANGLE

Husband of Woman That He Wooed Named as Member of Abduction Trio.

New York, Sept. 27 (U.P.).—Three kidnapers abducted Mario Barrone, 25, early today, beat him almost into insensibility, applied lighted cigarettes to his naked body and tied him up with picture wire because of attentions he had been paying to another man's wife.

Barrone was found in a shack behind a Brooklyn apartment house. His clothing was gone, his eyes were puffed and his body was bruised and burned. The wire was cutting his flesh at the wrists and the ankles.

He told police that James Merola, 31, and two other men had kidnaped and tortured him because he had been living with Merola's wife, Margaret, an attractive brunette.

He and Mrs. Merola were in the Barrone apartment in Manhattan last night, he said, when the three men came in and forced both of them to go to Brooklyn with them. Merola and one of his companions took Barrone to the shack, where they beat him in the face with their fists, burned him with the cigarettes and bound him, he said.

The victim of the attack said that he and Mrs. Merola had planned to sail for Italy together yesterday, but that they had encountered difficulties obtaining a passport.

Barrone and Mrs. Merola had been friendly for several months. On September 5 Merola complained to police that his wife had disappeared and that she had threatened to elope with Barrone. At that time he told police he intended to take the law into his own hands if he found Barrone, but he was warned against it.

Detectives said Barrone is in this country illegally; that he had "jumped ship" 22 months ago.

A search for Merola, the other two men and Mrs. Merola has been started.

Dry Raiding Costs Capone $500,000

$144,000 Worth of Equipment Alone Seized by "Untouchables."

Chicago, Sept. 27 (A.P.).—An unceasing drive by a squad of college graduate prohibition agents headed by Special Agent Eliot Ness has cost Scarface Al Capone's liquor syndicate at least $500,000 during the last six months, it was claimed today.

Members of Ness' squad have earned for themselves the name of "the untouchables," because of their insistent refusal to accept bribes from alcohol distillers, rumrunners and beer truck drivers. Ness was one of the agents who uncovered evidence on which Capone has been indicted for 10,000 prohibition law violations.

Figures compiled today showed that Ness and his squad have seized $144,000 worth of brewery equipment, a $25,000 shipment of wine, $11,250 worth of whisky, automobiles and trucks valued at $17,000, and 7,292 barrels of beer worth $55 a barrel retail—all belonging to Capone enterprises.

The Weather

TODAY'S SUN AND TIDE TABLE

			A.M.	P.M.
Sun rises	6:00	High tide	8:52	9:12
Sun sets	5:57	Low tide	3:29	3:22

WEATHER CONDITIONS.

U. S. Dept. of Agri., Weather Bureau.
Washington, Sunday, Sept. 27—8 p. m.

Forecast for the District of Columbia—Generally fair and continued cool Monday; Tuesday fair with slowly rising temperature; gentle northerly winds, becoming variable Tuesday.

For Maryland and Virginia—Generally fair and continued cool Monday; Tuesday fair with slowly rising temperature; diminishing northerly winds, becoming variable Tuesday.

The Eastern disturbance now extends from the Gulf of St. Lawrence southwestward to Florida. Port aux Basques, Newfoundland, 29.72 inches, and Atlantic City, N. J., 29.78 inches. It has been attended by local rains in the Appalachian region, the extreme upper Ohio Valley, the lower lake region and along the Atlantic coast as far south as Cape Hatteras. Fair weather has prevailed in practically all other sections. Another disturbance extends from southern Alaska southeastward to Alberta and Saskatchewan and thence southward to the Gulf of California. Cordova, Alaska, 29.54 inches, and Edmonton, Alberta, 29.68 inches. Pressure is high from the plains States eastward to the Appalachian region, Davenport, Iowa, 30.24 inches, and from northern Alaska eastward to the Coronation Gulf region and thence southeastward over Hudson Bay. Nome, Alaska, 30.26 inches. The temperature has fallen in the Eastern and Southern States and has risen from the Rocky Mountain region eastward to the upper Mississippi Valley. The weather is now unseasonably cool from the Ohio Valley and Virginia southward to the gulf and south Atlantic coasts.

Local Weather Report.

Temperature—Midnight, 61; 2 a. m., 59; 4 a. m., 57; 6 a. m., 55; 8 a. m., 58; 10 a. m., 65; 12 noon., 67; 2 p. m., 68; 4 p. m., 66; 6 p. m., 64; 8 p. m., 63; 10 p. m., 60. Highest, 68; lowest, 55.

Relative humidity—8 a. m., 71; 2 p. m., 52; 8 p. m., 69. Hours of sunshine, 11.5. Per cent of possible sunshine, 97.

DEPARTURES FROM NORMAL.

Accumulated excess of temperature since January 1, 1931, 595 degrees.

Excess of temperature since September 1, 1931, 194 degrees.

Accumulated deficiency of precipitation since January 1, 1931, 4.12 inches.

Deficiency of precipitation since September 1, 1931, 0.13 inch.

Temperatures and Precipitation.

Temperatures and precipitation in other cities for 24 hours ending 8 p. m., Sunday.

	Highest Sun.	Lowest night.	Sun. 8 p. m.	Rainfall.
Washington, D. C.	68	55	63	....
Asheville, N. C.	56	52	50	....
Atlanta, Ga.	68	52	62	....
Atlantic City, N. J.	74	58	68	0.28
Baltimore, Md.	68	58	64	....
Birmingham, Ala.	76	50	66	....
Bismarck, N. Dak.	78	48	70	....
Boston, Mass.	62	54	54	0.08
Buffalo, N. Y.	56	52	56	0.52
Chicago, Ill.	60	54	56	....
Cincinnati, Ohio	60	52	54	....
Cheyenne, Wyo.	76	44	70	....
Cleveland, Ohio	58	52	58	0.26
Davenport, Iowa	66	48	52	....
Denver, Colo.	82	50	78	....
Des Moines, Iowa	70	42	62	....
Detroit, Mich.	62	52	58	....
Duluth, Minn.	68	40	54	....
El Paso, Tex.	88	68	86	....
Galveston, Tex.	80	72	78	....
Helena, Mont.	60	44	56	....
Indianapolis, Ind.	64	52	60	....
Jacksonville, Fla.	82	72	74	....
Kansas City, Mo.	68	40	66	....
Little Rock, Ark.	76	56	72	....
Los Angeles, Calif.	84	66	76	....
Louisville, Ky.	62	54	60	....
Marquette, Mich.	64	46	52	....
Memphis, Tenn.	72	52	66	....
Miami, Fla.	90	76	78	....
Mobile, Ala.	78	60	72	....
New Orleans, La.	80	64	76	....
New York, N. Y.	72	60	68	....
North Platte, Nebr.	82	46	74	....
Omaha, Nebr.	74	46	68	....
Philadelphia, Pa.	72	58	68	....
Phoenix, Ariz.	104	78	98	....
Pittsburgh, Pa.	60	54	54	0.14
Portland, Me.	62	50	56	....
Portland, Oreg.	70	54	66	....
Salt Lake City, Utah	74	50	64	0.06
St. Louis, Mo.	76	52	68	....
St. Paul, Minn.	68	44	64	....
San Antonio, Tex.	92	72	88	....
San Diego, Calif.	76	66	70	....
San Francisco, Calif.	62	54	60	....
Santa Fe, N. Mex.	76	48	72	....
Savannah, Ga.	80	66	72	....
Seattle, Wash.	58	54	56	0.02
Springfield, Ill.	70	50	62	....
Tampa, Fla.	84	74	76	1.64
Toledo, Ohio	62	50	56	....
Vicksburg, Miss.	76	58	70	....

River Bulletin.

Harpers Ferry, W. Va., Sept. 27.—Potomac and Shenandoah Rivers muddy.

CHICAGO BANKS JOIN $13,000,000 ASSETS

Express Trucks Guarded by Detectives Move Cash and Securities.

Chicago, Sept. 27 (A.P.).—Merger of the Chicago Bank of Commerce and the Union Bank of Chicago was announced today by officials of the two institutions.

The two banks will operate under the name of the Chicago Bank of Commerce starting tomorrow morning. Total assets of the merged bank will be approximately $13,000,000 and deposits about $10,000,000.

Capital of the Union Bank of Chicago will be retained by its stockholders, but deposits and assets will be merged with those of the Bank of Commerce.

Approximately $12,000,000 in cash and securities was transferred today from the Union to the Bank of Commerce. Express trucks guarded by police and private detectives were used in the transfer, and few spectators knew what was happening.

Negotiations for the merger were completed at midnight after several days of conferences between officials.

Health of British Premier Improves

Election Date Is Likely to Be Set During the Present Week.

London, Sept. 27 (A.P.).—Prime Minister Ramsay MacDonald returned to Downing street tonight after a week-end of rest in the country. He said he was feeling much better.

The prime minister is expected some time this week to announce his decision regarding the holding of a general election.

J. H. Thomas, minister of dominions and colonies, said today in an address to railway workers at Derby that a general election was inevitable and could not be delayed long. He said he would seek reelection from Derby although he has been repudiated by his union, and would campaign under the leadership of Prime Minister MacDonald.

WILL SPEAK

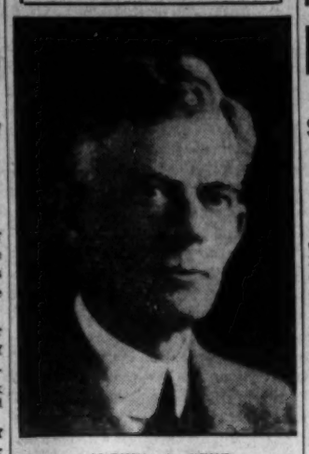

ARTHUR S. BENT
Past president, Associated General Contractors of America.

Contractors' Body Will Hear Strawn

General Association Names Speakers at Meeting Here This Week.

Organized business will be represented at the fall board meeting of the Associated General Contractors of America by Silas H. Strawn, of the United States Chamber of Commerce, according to Edward J. Harding, managing director of the contractors' national organization. The meeting here will open Wednesday and will continue two days.

Mr. Strawn is to address the board at a dinner meeting Thursday, and it is expected that plans for still further cooperation between the contractors and the national Chamber of Commerce with chambers of the various States will be worked out.

Arthur S. Bent, of Los Angeles, past president of the Associated General Contractors and formerly director of the United States Chamber of Commerce, will explain the mechanism of cooperation between all elements of the construction industry and the California State Chamber of Commerce.

'Mellie' Dunham, Reviver Of Old-Time Dances, Dies

Fiddler, Who Gained Fame by Playing for Henry Ford, Expires in Maine; a Great Favorite, He Also Was Known as Maker of Snowshoes.

Lewiston, Me., Sept. 27 (A.P.).—Alanson Mellen ("Mellie") Dunham, 78, who started a wave of popularity for the old-time dances five years ago, died here tonight in a hospital after an illness of two weeks. He underwent an operation after he had been ill at his home in Norway a week.

Mellie's rise to national prominence was nothing short of meteoric. For 73 years he had lived in the little town of Norway, where he was born, farming, making snowshoes and "fiddling" for the local dances. He was a great favorite with the townspeople, but the little gray-haired man with the drooping white mustache who "liked to fiddle for folks" was almost unknown anywhere else.

Then some one in 1925 promoted an "old-time fiddlers' contest" at the local armory and Mellie won over a score or more elderly fiddlers. After playing before Henry Ford, a vaudeville contract took him and his wife, Emma, whom he called "Gram," through the Middle West and the East. Everywhere they went they were favorites. The tour netted Mellie and Gram about $20,000, but their success did not go to their heads. Mellie wore in New York the same clothes he wore in Norway, Mackinaw, rubber shoes, woolen shirt, open at the front, and Gram watched over him as carefully in New York as she had in Norway.

His tuneful fiddlin' stimulated a wave of revival of the old dance music. In the winter of 1930 misfortune befell them. Their century-old home was destroyed by fire. The Dunhams escaped with little more than their lives. The souvenirs of their great experience were destroyed. Mellie having succeeded in saving out his four beloved fiddles.

Mellie was the grandson of a patriot who served in the Revolutionary War and who was among the early settlers of Norway. He was born in the ancestral home, July 29, 1853, and it was there he and Gram, the former Emma Richardson, celebrated their golden wedding anniversary.

He claimed he discovered the diamond weave now widely used in the manufacture of snowshoes.

His prominence as a maker of snowshoes came nearly a score of years before that as a fiddler, for he made the snowshoes Rear Admiral Robert E. Peary carried with him when he discovered the North Pole.

Film Notables Witness Actors' Agent's Wedding

Hollywood, Calif., Sept. 27 (A.P.).—A large company of motion picture notables attended the noon wedding in Temple Israel here today of Benjamin Hirschfield, screen actors' agent, and Rita Le Roy, film actress. The matron of honor was June Clyde, actress wife of Thornton Freeland, director.

The bridal couple left soon after the ceremony for a motor tour of northern California.

MISSOURI TO ELECT MEMBER OF HOUSE

Seventh District Will Vote Tomorrow to Choose Major's Successor.

Springfield, Mo., Sept. 27 (A.P.).—One of the several vacancies in the National House of Representatives, caused by deaths since the last general elections, will be filled Tuesday when the Seventh Missouri District elects a successor to the late Sam C. Major (Democrat), of Fayette.

The election has attracted State and national interest as a possible barometer of what the trend will be in 1932. Filling of this and the other vacancies will have an important bearing on whether the Republicans will retain the House organization or lose control to the Democrats.

The Seventh Missouri District normally is Democratic by 1,500 to 3,500. Major carried the district in five of the last seven elections, losing to Roscoe C. Patterson, now United States senator in 1920, and to John W. Palmer, again the Republican nominee, in 1928.

This time the situation has been somewhat complicated by the entrance into the race of L. L. Collins, independent antiprohibition candidate, formerly a Democratic leader here. Palmer and Robert D. Johnson, the Democratic nominee, have the indorsement of the Antisaloon League.

Numerous prominent speakers have been brought into the district by both parties, but despite this reports tonight indicate the election had attracted attention elsewhere than within the district. Former Senator James A. Reed spoke at Lexington last night in Johnson's behalf, and Senator Joe T. Robinson spoke for him at Springfield. Senator Patterson and State officials have made many speeches for Palmer.

Fairbanks to Visit In South America

Actor and Wife Plan Air Tour During Winter to Make Travelogue.

Hollywood, Sept. 27 (U.P.).—Douglas Fairbanks and his wife, Mary Pickford, screen stars, are planning an airplane trip to South America, it was learned today. Contingent upon the recovery of Jack Pickford, brother of the actress, who is ill, they will leave in December or January.

Fairbanks plans to film "Through South America With Douglas Fairbanks," to be sold as a travelogue. Two planes will be used and the party will include cameramen and technicians.

They will fly down the west coast of Central America and South America, then will cross the Andes to the East Coast. Numerous stops will be made.

This Thing Called Fashion

THERE'S nothing strange, nor startling, nor unwearable in the new fashions from Paris . . . providing one chooses the right things. This season, of course, we've been particularly discriminating. The result is a collection of Coats, Suits, Dresses, Hats and Sportswear that attunes the themes of one of the most charming periods of history to the vibrant beat of the modern moment. To see them is to understand why *Mrs. Erlebacher* has been the criterion of Washington fashion for so many years that it seems like always.

We cordially invite you to give us the privilege and pleasure of displaying our beautiful fashions for your kind consideration. You will not be obligated to buy.

Erlebacher
TWELVE-TEN TWELVE-TWELVE F STREET

Arthritis—Neuritis Rheumatism Kidney Trouble

If you have Arthritis, Neuritis, Rheumatism, Kidney or Bladder Trouble, due to faulty elimination or self-poisoning, put yourself on Mountain Valley Mineral Water, from famous Hot Springs, Arkansas. Its beneficient therapeutic effect is vouched for by physicians of note everywhere. One writes: "I have prescribed your famous *Mountain Valley Water* to my patients for the past 10 years and find same very beneficial for those suffering from rheumatism, kidney and bladder troubles, and take delight in recommending same to any one in need of a first-class mineral water." No taste, no odor, not a physic. Order a case today, or phone or write for further information.

Mountain Valley Water
For 75 Years the Prescribed Water at Hot Springs, Arkansas.
306 District National Bank Bldg.
Metropolitan 1062.

Let Muddiman Wire Your Home!
—For Careful Work and Satisfactory Performance—A Record of 43 Years!
6-Room House Completely Wired for Electricity $105.00
Liberal Time Payments.
C. A. MUDDIMAN CO.
911 G St. Nat'l 0140-2622
Organized 1888

"FOR YOUR HEALTH'S SAKE"
Men & Women Daily
SWIM 50¢
AMBASSADOR HOTEL POOL

Read The Post's New Classified Ads

ADEQUATE PROTECTION OF THE HOME AND COMFORT IN THE LATER YEARS OF LIFE

can be assured by

LIFE INSURANCE

Do Not Lapse any of the Life Insurance Protection you have; better still

Get More of It!

No matter what your Life Insurance needs may be, The Prudential has a policy to serve you. And Annuities that will assure you an Income for Life.

Prudential representatives are prepared to give you the best advice obtainable.

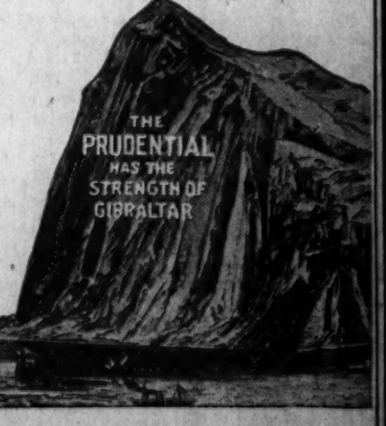

The Prudential Insurance Company of America

EDWARD D. DUFFIELD, *President* — *Home Office*, NEWARK, N. J.

The Fit that satisfies

No one is symmetrical. No one's left shoulder, for instance, matches his right! That is why the designer who sees you, fits you in a way that satisfies.

CLOTHES INDIVIDUALLY TAILORED — For Centuries — THE MARK OF THE GENTLEMAN

More and more men are turning to Tailor Made Clothes, because they realize it is better to create a good first impression than to live down a bad one. The Tailors below are masters of their craft. See one of them for your Fall clothing.

Merchant Tailors of Washington
Members of National Merchant Tailors Advertising Guild

KRUPP, FRANK J. — Westory Building
STEIN, J. M. & CO. — 523 13th Street N.W.
D'ELIA, KAUFMAN & KINES, INC. — 924 17th Street N.W.
GILBERT, T. E. — 1404 H Street N.W.
GRADY & WEBB and JOHN C. WINEMAN — 1731 L Street N.W.
BARNHARTT, CARLINO & D'ALOISIO — 916 17th Street N.W.
KASSAN-STEIN, INC. — 510 11th Street N.W.
HEINDRICH, F. K., & CO. — 1012 Conn. Ave. N.W.
RINALDI TAILORING CO. — 728 9th Street N.W.
WEINBERG, JULIUS — 624 F Street N.W.
WILNER, JOSEPH A., & CO. — 801 G Street N.W.

The Washington Post.

THE WASHINGTON POST CO.
Washington, D. C.
EDWARD B. McLEAN.
President and Publisher.

MEMBER OF THE ASSOCIATED PRESS.

The Washington Post is a member of the Associated Press, receiving the complete service of the world's greatest news-gathering organization.

The Associated Press is exclusively entitled to the use for republication of all news dispatches credited to it or not otherwise credited in this paper, and also the local news published herein.

TERMS OF SUBSCRIPTION.
Delivered by Carrier in Washington.

Daily, Sunday included, one year	$8.40
Daily, Sunday excepted, one year	6.00
Sunday, only, one year	2.40
Daily, Sunday included, one month	.70
Daily, Sunday excepted, one month	.50
Sunday only, one month (with four Sundays)	.20
Sunday only, one month (with five Sundays)	.25

BY MAIL, PAYABLE IN ADVANCE.
Maryland and Virginia.

Daily and Sunday	Sunday Only.	Daily Only.
One year..$10.00	One year..$4.00	One year..$7.00
Six months 5.00	Six months 2.00	Six months 3.50
One month .85	One month .40	One month. .60

ALL OTHER STATES.
(Mexico and Canada, Incl.)

Daily and Sunday	Sunday Only.	Daily Only.
One year..$12.00	One year..$5.00	One year..$8.00
Six months 6.00	Six months 2.50	Six months 4.00
One month 1.00	One month .50	One month .75

All Subscriptions by Mail Payable in Advance.

New subscriptions for The Post or renewals will not be accepted unless payment accompanies the order. Remittance should be made by drafts, checks, postoffice orders, registered letters or express orders, payable to The Washington Post Co.

Entered at the Postoffice, Washington, D. C., as second-class mail matter.

National Advertising Representative—PAUL BLOCK and Associates. Park-Lexington Building, New York; Palmolive Building, Chicago; Little Building, Boston; General Motors Building, Detroit; Guarantee Trust Building, Philadelphia; Russ Building, San Francisco.

Monday, September 28, 1931.

NO OUTSIDE MEDIATION.

The official statement of the Japanese government concerning the situation in Manchuria and the present attitude of Japanese troops there, is, to all appearances, a clear and frank exposition of the action taken by Japan. It seems to justify Undersecretary of State Castle's characterization as a sincere statement, indicating Japan's desire to conciliate its dispute with China.

The denial of China's demand for an immediate inquiry by an impartial commission and acquiescence in Japan's refusal to submit to outside negotiation enables the League of Nations to dodge a test of its authority in connection with a dispute between two members. Whether adopted by force of necessity and impotence in the face of the attitude of the stronger contending party, or whether the council is sincerely convinced that hostilities had not reached a point requiring league mediation, great relief must have been registered at Geneva.

It probably will be found easier to placate China and induce her to negotiate directly with Japan than to force Japan to accept outside mediation. Meanwhile Japan, apparently, is withdrawing her troops largely within her prescribed railway zone of influence; reports of extended operations and occupation of distant points appear to have been exaggerated. Japan stands upon her declaration that her actions have had no designs on territory and have only been such as are required by the "proper duty of a government to protect the rights and interests legitimately enjoyed by the nation or individuals."

The question as to which side is responsible for the trouble in Manchuria is a difficult one to answer by outsiders, and probably never will be agreed upon by China and Japan. The Japanese statement asserts that offenses against Japanese residents of Manchuria have been going on for years and that the immediate cause for extension of Japanese military authority was the unjustifiable execution of a Japanese officer and two soldiers and that a section of the Japanese controlled South Manchurian Railway was torn up by Chinese.

To the Japanese charges China replies that the Japanese caused damage and disorders in order to set up an excuse for military occupation. The situation is very complicated, as is inevitable when international and racial antagonisms have been growing more intense over a period of years, fanned by the rancors of many incidents petty in themselves, but serious in their aggregate influence upon national feelings.

If Japan's claims that she has withdrawn her troops within her railroad zone; that the total of her army force in Manchuria is within treaty limits, and that she harbors no territorial designs in Manchuria are sustained by succeeding events, it seems clear that China should conclude a new understanding with Japan, as that nation now suggests.

A WOMAN PRISON DIRECTOR.

Only a person who has lived in Spain can fully appreciate the triumph of a woman who has been successful in the public life of that country. For a woman to have reached a position of national importance is noteworthy anywhere, but this distinction in Spain is almost unprecedented. Yet Victoria Kent has been made the director of Spanish prisons and thereby holds one of the most important posts in the world held by a woman.

A lawyer, Senorita Kent was famous before the revolution as the defender of republican agitators and leaders who were tried. After the formation of the republic she urged the improvement of prisons, in which, she claimed, inmates were caged like wild animals. The changes she advocated—better meals, more guards, work and exercise for the prisoners—were dismissed as impossibilities by authorities in control. The meager budget allowed this department could not be increased at a time when all government expenditures were subject to an inadequate national income. It could be done on the regular prison budget, Victoria Kent insisted, if figures were gathered regarding the exact state of all prisons. Whereupon these figures were amassed for the first time since 1834.

On being appointed director Senorita Kent closed all but 155 of the 437 prisons. Most of the institutions were small and often housed no more than one or two prisoners a month. By keeping only those actually needed she reduced the expense about one-ninth, which made possible her plans for humanization. Though the prisons will be greatly improved, the director says, there will be no danger of the jobless wanting to get in.

The record of this woman pioneer has thus far been highly creditable. Not endowed with any remarkable or striking attributes, her worth seems rather to lie in her normalcy and common sense. Only a fair speaker, of average beauty, she is generally liked and admired for her sincerity. She is a great worker. Rising early, she is at her duties until afternoon, when she attends the national assembly, of which she is a member, until 9 p. m. In the evening she often returns to her office, working until midnight. Spain has been fortunate in the selection of so capable and conscientious an executive.

DON'T GIVE TO BEGGARS.

The Community Chest has issued a timely warning against giving money to beggars on the streets. Hundreds of professional mendicants are taking advantage of the depression to prey upon the public. Large sums of money that should go to the needy unemployed are being passed out in small amounts to shiftless individuals who find begging easier than work. Citizens who give to "panhandlers" encourage idleness and thereby do a disservice to their community.

No one needs to go hungry in Washington. The Community Chest is emphatic in its declaration that all worthy cases of need will be cared for. When citizens are accosted on the streets they should inform the petitioner that aid can be obtained at the Council of Social Agencies at 1418 I street. There is no way of knowing whether the beggar on the street is really an unfortunate victim of circumstances, as he always claims to be, or whether he is a mere leech making a good living at the expense of gullible individuals. The Council of Social Agencies is equipped to investigate every case and to furnish aid wherever it is actually needed.

Contributors to the Community Chest are entitled to tickets that may be given to individuals who claim to be in distress. Hundreds of these tickets have been distributed to street beggars, but less than a dozen have been presented by the recipients to social agencies. Unquestionably the Washington public is being victimized by professional mendicants who play upon heartstrings that have been made tender by adverse economic conditions.

Begging will continue until the people learn that it is an unsocial act to pass out money to mendicants of whom they know nothing. The law makes begging a crime, but it is very difficult to enforce this law without the whole-hearted support of the people. In this hour of widespread need the public should consider this matter seriously and allow no means that are available for the alleviation of distress to go to idle vagrants. Those who are inclined to make a donation for relief of the distressed should give it to some social agency. Under no circumstances should money be distributed indiscriminately to street beggars.

EFFECTIVE HEALTH LAWS.

The recent epidemic of infantile paralysis has made many persons wonder whether its spread might not have been checked more successfully had American health laws been more stringent. Whether this particular disease could have been coped with more adequately is subject to discussion, but there is no doubt that the United States has much to learn about the administration of public health from such countries as New Zealand, Austria and the nations of Scandinavia. The Swedish system, which has accomplished such advances in that country, is one of the most interesting and least known abroad.

It is the duty of the department of health of Sweden to keep the people well, like the old Chinese idea. Persons who are unable to pay receive free treatment, while those who can pay are required to pay reasonable amounts. A health council governs every community in Sweden as well as in Norway. It consists of the district physician, who is the chairman, and the entire parish council, with two additional members, one of whom must be a woman. The council has authority to enforce its regulations, if necessary with police assistance. Persons resisting treatment of contagious disease, or in any way jeopardizing the public health, can be taken to the hospital by force.

Despite the small fees there are plenty of doctors in Sweden, and they are prosperous. A high standard of medical training is maintained, not only for physicians but for nurses. District nurses are trained at government expense and are given a thorough course of instruction. Midwives, too, receive a more thorough training in their branch of learning than an American graduate general physician receives. It is this feature, according to some authorities, that is largely accountable for the United States having the highest maternal mortality rate of any nation in the civilized world. American mothers average eight deaths per thousand, Chile following next with less than 7.5, and Sweden having but 2.5, and Norway's record being even better.

Through control, social disease in Sweden has been astonishingly reduced. Free compulsory treatment has done much in this direction. Every doctor is obliged to report any case he encounters and an effort is made to trace the source of infection. A penalty of 50 crowns and a maximum of two years' hard labor are given for transmitting such a disease. So effective is this regulation that when the enforcement was relaxed a marked increase was noted in the number of cases. The exceptional results achieved in the various fields of the Scandinavian health departments are such that they merit serious investigation and consideration by American authorities.

ROADS AND ACCIDENTS.

The most novel theory yet advanced to explain the waste of life and property through automobile accidents is that modern roads are too good. A correspondent of the Manchester Guardian recently charged modern highway engineers with luring motorists to their destruction. London built one of the finest arteries of traffic that has ever been constructed in the hope of reducing traffic hazards. According to this correspondent it has become a "traffic nightmare" and is considered one of the most dangerous roads in England.

The article in question was designed to acquaint English motorists with various old detours and byroads on which they could escape from the fast traffic of the boulevards. When roads are perfectly smooth and wide enough for passing the temptation to speed seems irresistible to Englishmen. They disregard all rules of safety and add casualty to casualty. Hence, roads must not be constructed so well. Until engineers learn to put hazards in their highways so as to dispel the human inclination to speed, those who want to be safe will have to find twisting dirt roads with humped-up bridges.

This curious philosophy is being reechoed in some quarters of the United States. It takes on the aspects of a campaign against good roads, and therefore descends to mere nonsense. Expansive boulevards which carry enormous streams of fast traffic seem to be more dangerous than the ancient byways because they are more heavily traveled. But it is well known that rough and narrow roads are a source of constant danger to the motoring public. When a road is poor the motorist often meets with accident in spite of prudent driving.

Modern improved highways do encourage speeding. That can not be denied. But why should roads be blamed for the deficient judgment of motorists? Highways ought to be planned so as to facilitate traffic in every way and to reduce hazards to a minimum. The vast majority of motorists are safer on good roads. It is absurd to argue that highways should be made unsafe for all the public because a few individuals indulge in too much speed.

Excessive speed can be curbed by highway patrolling. Maybe London needs a few determined Irish traffic cops. Certainly the States ought to supervise traffic on their highways more rigidly in this country. But there is still a great need for better highways.

The legion's head and heart are all right. If its throat is dry—well, charge it to the drought.

EASTERN NATIONAL PARKS

By REPRESENTATIVE MAURICE H. THATCHER, of Kentucky, in the American Civic Annual.

Under enabling acts of Congress, three great national parks in our country east of the Mississippi River are in process of creation. The required areas for these national parks are being purchased by State and private funds. In the future all the required lands and properties will be conveyed to the Federal Government for national park purposes. Already deeds for a part of the Great Smoky Mountains area have been officially delivered to the Secretary of the Interior.

By the legislation in May, 1926, there was authorized the creation of the Mammoth Cave National Park in Kentucky, the Great Smoky Mountains National Park in North Carolina and Tennessee, and the Shenandoah National Park in Virginia.

The ultimate area of the Mammoth Cave National Park, as provided in the act of creation, is about 70,000 acres, including the world-famous Mammoth Cave and the other great systems of caverns in that region. Much larger areas will be required for the establishment of the other two of these national parks, as they are mountainous in character, and their essential features, of course, are external. This is not to say that the Mammoth Cave National Park will not have meritorious external features. It possesses such features, and in abundance but the vast underground world of the Mammoth Cave region offers outstanding elements of appeal, unique, distinctive, and scientific. Nevertheless, the area to be included in this national park will comprehend very lovely scenery including the navigable Green and Nolin rivers, provided with a regular steamboat service. The virgin forests, the high hills, and tremendous limestone cliffs along these streams combine to make the terrain strikingly picturesque and most delightful for recreational purposes.

The scenic beauty of the mountains and valleys of the Shenandoah National Park region, lying within 80 miles of the National Capital, and surrounded by spots of historic fame, give to this national park area an appeal of outstanding interest.

The Great Smoky Mountains, running along the boundary of North Carolina and Tennessee are, in a number of respects, different from any other mountains of our country. They are lofty and rugged, and because of the unusually heavy rainfall they support forest growths of rare extensiveness and beauty.

When these areas are accepted by the National Park Service for administration when hotels and camps are constructed and maintained, and when roads and trails are provided, the American people will undoubtedly come in great numbers to visit their possessions.

In traveling over the proposed Eastern National Park-to-Park highway one may start at any point along the line. About 1,950 miles of roadway are involved in this route, nearly all of it under Federal aid and hard surfaced. The unconstructed links are, for the most part, now under construction. In certain sections of this highway the roads must be brought up to a better standard for travel. The route throughout must be properly marked, not only indicating mileages, but also pointing out the historic and scenic features along the way. When the whole route is thus improved and marked, it will provide a continuous, adequate, and delightful motorway for the innumerable travelers that will pass over it in the years to come, en route to these national parks and monuments, and the important cities, communities, and points of historic and scenic interest which add distinction to the route. The educational and inspirational value of the highway is beyond estimation.

This highway will constitute one of the most important scenic and historic motorways of the entire country and will enable the people of America, and those from abroad, to see the eastern national park areas and historic national monuments, together with the cities and points of commanding interest on the route under the most favorable conditions.

—Chicago Tribune.

A Peculiar Breed.

POST HASTE.

Briand and Laval are in Berlin. It may be the world's most important week-end visit.

Efforts are still being made to show that the legion convention vote favoring a prohibition referendum was not a wet vote, but simply an impartial desire for an expression of national sentiment. It is difficult to determine which such contenders consider the bigger boobs, the legionnaires or the public.

Was it duly considered that the steel cut might prejudice the use of cut steel in winter fashions?

Secretary Hurley is returning from the Philippines with a clear-cut understanding of the situation such as any foreigner could get in a fortnight's investigation of American politics or conditions in China.

China is apprehensive that Japan would appear at an impartial peace meeting with a big stick in one hand and a dotted line in the other.

A general survey by the building trades indicates that $4,000,000,000 will be spent in that industry the year beginning October 1. And why? Because that amount will go as far as 25 per cent more, or an additional billion, two years ago.

Senator Sheppard and some others now propose to make the buyer and drinker equally as guilty as the bootlegger. Since prison facilities are pretty well taxed with convicted sellers, a preliminary estimate is in order to determine the ratio of purchasers and imbibers to dispensers, so that adequate accommodations may be provided. The proportion must be at least 100 to 1, so that will help the building boom.

Rockne's system is still in force at Notre Dame, even to the announcement of a team that is hopeless—in September.

Senator Cordell Hull urged Democrats via radio to sidetrack prohibition in the coming campaign. However, he did not leave the party platformless, but listed seventeen "issues" in his national program before he had to give way to a jazz band.

Considering Gandhi's influence, statesmen of other lands should adopt his practice of silence one day a week; they might think up things.

It has been figured out that appropriations proposed by the last Congress totaled $17,000,000,000. But think what could be done in a real depression year like this.

When more orders are the order of the day disorders will disappear.

Why not give Christmas presents on Halloween this year and start fall trade?

Gen. Smedley Butler proposes the enlistment of 1,000,000 men "for the duration of the depression" to attack noncompetitive work. Will he reenlist to lead them to it?

If you must know, the rug in the new Waldorf Astoria lobby is the largest in the world—50 by 70 feet—weighs 2 tons and it took 30 Czechoslovakians 10 months to weave it.

PAUL HUDSON.

Opposition to Roosevelt.

New York Herald Tribune.

There is real opposition to Gov. Roosevelt, and it is not unversed in high political strategy. It is as real as is the enthusiasm for the New York governor in other quarters. The fight is not over by any means, despite the rosy optimism of the governor's friends, who are counting their chickens before they are hatched. It is going to be a pretty race to watch as it develops between now and next June.

Is Man a Free Thinker If He Isn't Free to Be Anything Else?

By ROBERT QUILLEN

IN Africa there is a savage tribe whose standard of physical perfection requires a flat forehead and a long skull. The heads of its new-born infants are bound between boards and thus held as in a vice until their skulls assume the strange malformation that vanity requires.

The adult savage, aware of no standards except those of his tribe, is proud of his deformity and feels superior because of it. But if the standard should change, or mischance should place him in another environment, he would be the most unfortunate of men. The egg is hatched. The shape of his thick skull is permanent. As he had no voice in determining the shape it should assume, neither has he any power to effect a change.

Among more civilized peoples, whose standards have other peculiarities, the effort of parents is limited to the inside of the child's skull. But the result is equally permanent, and the victim is equally powerless to change it. More, and worse, he is powerless to desire a change.

Ideas do something to the brain cells. Because ideas seem spiritual things, without weight or substance, we think of them as powerless things unable to do physical damage.

But the brain is physical and can function only in a physical way. The process of thought must require physical activity of its cells. And ideas affect those cells as definitely and as permanently as boards affect the skull of the African savage.

You are a Catholic, a Baptist, a Democrat, a conservative, a coward or a snob because ideas not of your choosing were used to shape your mind when you were young.

As you had no choice in the matter then, neither have you any choice now. You can neither change nor desire to change. Your present way seems right, not because you determined upon it with the aid of reason and logic, but because the impression on your brain cells makes you incapable of thinking any other way right.

Do you scorn those who have different standards? Would you despise another slave because his chains were unlike yours?

Before you boast of your standards, let's see you change a few of them to prove they are your own handicraft and not something forced upon you.

(Copyright, 1931)

PRO AND CON

Press Comment Upon Acts and Actors in the Great American Show, "Politics."

Deficit Forbids Bonus.

St. Louis Post-Dispatch.

In his eagerness to forestall action by the American Legion for veterans' legislation that would require further financial outlay, Mr. Hoover last Saturday suddenly decided to go to Detroit. His speech before the Legion convention, written hastily at Rapidan and revised on the train, consisted of outlining the financial embarrassment of the Treasury and pointing out the dangers of increasing Federal expenditures at this time.

There can hardly be any dispute as to the soundness of the President's argument. The Government has been lavish in its provision for disabled veterans and the last Congress made it possible for former soldiers to borrow 50 per cent of the face value of their adjusted compensation certificates. In view of what already has been done and of the Treasury deficit, further demands could hardly be justified.

Hoover at Detroit.

Houston Post-Dispatch.

Having vetoed the bill which permitted the veterans to borrow up to 50 per cent of the value of their bonus insurance policies, President Hoover was consistent when he went before the American Legion convention in Detroit and asked that veterans postpone making requests for further loans and governmental aid. His speech at the convention, therefore, contained no element of surprise.

In presenting his views to the Legion, Mr. Hoover proceeded in diplomatic fashion. He did not single out further expenditures for veterans' aid for his opposition, but linked it with other expenditures which he felt the Government was not in a position financially to make at this time. He frankly set the Government's fiscal situation before the veterans, calling attention to the huge deficit the Treasury faces, the falling off in revenue due to bad business conditions in the country, and the urgent need for the Government to economize as a means of avoiding increasing the tax load on the people.

Nor did he fail to take note of America's opportunity to lead the world out of the era of depression. But, in order to take advantage of that opportunity, the Government, he said, must not burden business and industry too greatly.

The Movement for Repeal.

Philadelphia Public Ledger.

The movement for repeal or modification of the prohibition laws has received fresh impetus from the legion's action on this controversial question, calling on Congress to submit the issue to the States. It has long been apparent that in no other way can a clear-cut decision of the issue be obtained. The only binding referendum, of course, would be one resulting from the submission of a proposed constitutional amendment, either to the State Legislatures or to State conventions called for the purpose. The latter method, authorized by the Constitution, has never been utilized, but it contains certain advantages over ratification or rejection by State Legislatures.

Empty Honor.

Cincinnati Enquirer.

Pennsylvania Democrats indorse Roosevelt for President. That's fine, but the electoral votes will have to come from other States.

Cheer Up!

Boston Herald.

Southern professor predicts another depression in 1938. That's cheering. We were afraid it was going to be the same one.

Add Definitions.

Los Angeles Times.

The political straddler who is eternally asking for a referendum to find out what he thinks is now called a weasler.

LETTERS TO THE EDITOR.

Legion and Federation of Labor Are Advised to Fight for Law Enforcement Instead of Prohibition Repeal.

To the Editor of The Post—Sir: It certainly is refreshing to those who believe in the prohibition amendment, the Volstead act and law enforcement to pick up a Washington newspaper and be greeted by such an article as your editorial entitled "Beer—Nothing Doing."

The Post is to be congratulated for its outspoken stand on many questions, but on this particular question concerning which there has been so much newspaper noise, special praise is due and accorded.

It is to be regretted that two such organizations as the American Legion and the American Federation of Labor should have strayed so far from the path of righteous progress as indicated by their continual "yapping" for light wines and beer.

How much better Americanism it would be to emphasize a continual demand for law enforcement and obedience to law on the part of all.

The two organizations named can not afford to alienate the people who put the dry amendment into the Constitution.

BART B. PIGMAN.

Japan Wants to Extend Control Over Manchuria, Says Correspondent, to Relieve Its Congested Population.

To the Editor of The Post—Sir: The warlike operation of the Japanese troops extending throughout the three eastern provinces and far beyond the South Manchuria Railway zone is clearly a case of deliberate aggression with the ultimate object of permanent occupation. Japan, with a population far larger than her soil and natural resources could support, has constantly cast covetous glances at the rich territory of Manchuria. In seeking for a pretext to occupy the Chinese territory, she spared no energy to provoke friction and trouble.

Trusting that the world opinion will uphold justice and effect a peaceful settlement of the dispute, China is exercising considerable forbearance. Both Japan, the United States and China are signatories to the nine-power treaty, guaranteeing the integrity of China, and the Kellogg pact which purports to serve as an instrument to outlaw war. That the military occupation of Manchuria by the Japanese troops could be construed as not a violation of the Kellogg pact is inconceivable.

J. A. PACK.

Philippine Commissioners Here Indorse Plea of Legislature for Independence.

To the Editor of The Post—Sir: The new independence memorial adopted by the Philippine legislature at a joint session is a vigorous reiteration of the consistent and constant demand of the Filipino people for the immediate and complete political emancipation of the Philippine Islands. Respectfully but firmly our constitutional representatives make a vehement appeal to the Government and people of the United States for the redemption of America's solemn promise.

We, the representatives of 13,000,000 souls, add ours to the appeal voiced by our legislature and urge definite action on Philippine independence without delay, convinced that this is the honorable course and the righteous solution of American-Filipino relations.

PEDRO GUEVARA,
CAMILO OSIAS,
Resident Commissioners from the Philippines.

Sane Reasoning Necessary to Settle Current Problems.

To the Editor of The Post—Sir: Your editorial of September 28 on "Beer—Nothing Doing" is splendid. It stands out like a beacon along a rocky coast of confusion. Through its timely appeal to common sense you have rendered a valuable public service. If the American press would follow your example it would not take long to bring that multitude of befogged minds back to sane reasoning.

I wish also to express my appreciation of your editorial page for its courageous and clear-cut stand on the questions of the day.

L. P. ALLEN.

JUST FOLKS

By EDGAR A. GUEST.

STRANGE BEGGAR.

He was, I'm sure, the strangest man
that I have ever met.
He didn't have a nickle in his ragged
clothes, and yet
When I asked him how it happened
that he chanced so poor to be,
He said: "I've made a mess of things,
as you can plainly see.

"I stared as a youngster, on a sad and
sorry day.
I hated being sent to school and so
I ran away.
I didn't care to study, and since
nothing much I knew.
I had to take the sort of job an ignorant boy could do.

"I thought if I just drifted, to a port
I'd surely come;
But nothing ever happened, so I
took to drinking rum.
And now I'm down to begging, lost to
fortune and to fame,
But I'm honest with you, mister, I
have just myself to blame."

He was, I'm sure, the strangest man
that I have ever met.
His life was one of poverty and bitterness, and yet
He merely shrugged his shoulders
and had only this to say:
"Life gave me several chances, but I
tossed them all away."

(Copyright, 1931.)

SOVIET GRAIN CROPS TO EQUAL 1930 MARK

Rain Damage Overcome by Larger Acreage Planted; Figures Unknown.

Moscow, Sept. 27 (A.P.).—Grain production in the Soviet Union for 1931 is expected in authoritative quarters to approximately equal that of 1930, which was the largest on record, notwithstanding acknowledged damage to the spring crop in several areas from excessive rainfall.

Although the government thus far has made no estimate of the size of this year's crop, it was considered in informed quarters that the rain damage had offset to a great extent the effect of an increased acreage which was sown and the greatly expanded use of tractors and other mechanized farm implements.

General figures on the progress of the harvest have not been made public, except in terms of acreage reaped, which does not give an indication of the extent of the damage or of the condition of the crops as a whole.

The total acreage reaped up to September 10 was 84,288,000 hectares (208,335,648 acres) or 88.6 per cent of the spring grain area and 43.7 per cent of the winter grain area. In 1930 the total grain harvest amounted to 87,364,480 metric tons, of which 28,360,000 were of wheat, from a total sown area of 252,042,000 acres, of which 8,348,026 acres were in wheat.

Official figures are unavailable as to the total area sown in all grain this year, but it was estimated roughly at between 256,984,000 acres and 264,397,000 acres, of which government figures show 91,921,200 acres in wheat.

Exports of all grain in 1929-1930 amounted to 5,052,800 metric tons, of which 2,530,800 were of wheat. This period, however, actually consisted of fifteen months, owing to a change from October to January for the beginning of the fiscal year.

Iowa Cattle Test War Nearing End

Fourth of Troops Ordered Home After Five Days of Controversy.

Tipton, Iowa, Sept. 27 (A.P.).—The Battle of Cedar County, Iowa's own private war, seemed nearing its end today.

Fir five days it has raged, climaxing a long period of somewhat guerilla resistance by farmers to State veterinarians' efforts to test cattle for tuberculosis under an act passed by the 1929 Legislature.

Troops, marching over rain-soaked terrain, sleeping in pup tents at their camp at the county fair grounds, armed with complete military equipment, machine guns and the full power of the State, have given a really military flavor to this battle of the Commonwealth to enforce its laws. Today rebellion seemed to have died. The first tests were read. A fourth of the troops were ordered home, happy to leave after a week of mud, army mess and uncomfortable sleeping in the chill fall atmosphere.

Easy Divorce Novelty Wears Off in Russia

Moscow, Sept. 27 (U.P.).—The novelty of easy divorce in Soviet Russia has worn off and the number of persons to take advantage of the "new domestic freedom" has decreased sharply in the last six months.

Although the divorce rate is still one of the highest in the world, figures obtained today from the state planning commission showed 8,906 divorces and 16,795 marriages, or about 530 divorces to every 1,000 marriages, as compared to 631 in 1930.

The cities had the greatest divorce rate, but all were lower than in 1928, when there were 800 divorces to every 1,000 marriages.

Texas Legislature Closing Date Near

"Farmer Session" to End Tomorrow; Two Chief Bills Left.

Austin, Tex., Sept. 27 (U.P.).—With but two days of the "farmers' session" remaining, Texas lawmakers tomorrow face two major bills still on the legislative slate. Both House and Senate have voted sine die adjournment for 6 p. m., Tuesday.

The Senate has yet to vote on a bill diverting 1 cent of the State's 4-cent gasoline tax to retirement of county and district bonds on highways now a part of the State system. The bill goes to the Senate with a favorable report from the highways and motor traffic committee.

A bill outlawing slot machines, raffles and punch boards, alleged to constitute a "million-dollar racket" in Texas, must be considered by both Houses. The bill declares slot machines a common nuisance, authorizes injunctions against their use, destruction of the machines and penitentiary sentences for operators.

Publishers in Atlanta Maintain Wage Scale

Atlanta, Ga., Sept. 27 (A.P.).—Union printers on the three Atlanta newspapers today accepted a proposal of publishers that present wage scales be maintained, and voted to renew a contract on that basis for three years. The contracts are to be signed tomorrow.

W. S. Griffin, of the Constitution composing room, and a member of the Atlanta Typographical Union No. 48, praised the publishers for their action. "It shows," he said, "that the publishers are practicing what they preach—don't cut wages."

Militia Bureau to Give Dinner to Gen. Everson

Officers of the Military Bureau of the War Department will tender a farewell dinner tonight to Maj. Gen. William G. Everson, chief of that branch of the service. Gen. Everson is expected to leave on a two month furlough September 30.

The dinner will be held at the Army and Navy Club, at 7:30 p. m.

It's a fact that
NOTHING *is* "LOST"
at Home Laundry

OF course, mistakes will happen in spite of the most exacting laundering and careful inspection, but — Nothing is "lost" at Home Laundry— because:

In case any article is missing from your bundle when it is returned, we will make a thorough search for it at our plant, and if it cannot be found within one week, we will cheerfully pay you its value or purchase a similar article at Woodward & Lothrop immediately.

That's service. Just one of the many features of extra care and protection for your laundry at No Extra Cost. Do you wonder that thrifty housewives are realizing, in constantly increasing numbers, that "There's No Place Like Home." Start today to enjoy the many features of Home Laundry Service.

DOUBLE CHECK

All articles, carefully sorted for fabric and color, are washed in NET BAGS with rain-soft water and pure soap flakes. 3 to 5 successive suds baths, 4 to 6 rinses, drying without wringing or crushing, careful finishing and efficient inspection assure 100% CLEANLINESS and SANITATION.

Call ATlantic 2400

HOME LAUNDRY
There's no place like HOME..

WOODWARD & LOTHROP
10TH 11TH F AND G STREETS

Laird, Schober Footwear

. . . by America's leading maker of fine shoes, internationally famous for Fashion . . . Quality . . . Wearability

Now at Lowered Prices

Fashion centers—Paris, Biarritz and Vienna—inspire the designs . . . finest of materials and workmanship insure quality . . . perfection of balance and line make them most wearable . . . and now for all this—new Lowered Prices.

$14.50
Were $16.50

A black suede center buckle pump, cut out at the side and trimmed with silk kid and black lizard.
$14.50

$15
Were $16.50

$16.50
Were $18.50

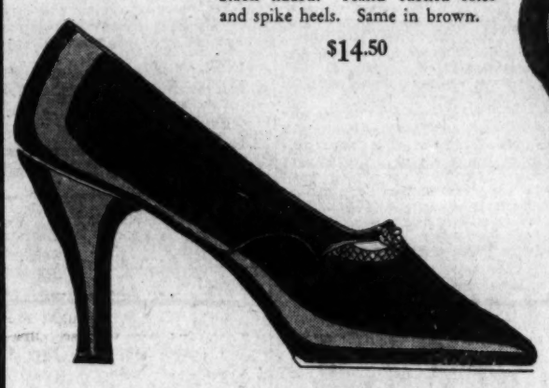

A black mat kid opera pump trimmed in gun metal silk kid and black lizard. Hand turned soles and spike heels. Same in brown.
$14.50

Kid skin step-in pump, trimmed with silk kid; hand-turned sole and Cuban heel. Black or brown.
$14.50

The perennial black calf-skin opera pump newly smart trimmed in grey lizard and ivory kid. Turned soles and spike heels.
$15

A black kidskin oxford trimmed in black lizard and gun metal silk kid. Cuban heels. Also in brown kidskin, brown suede and black suede.
$16.50

A center buckle strap slipper of black mat kid trimmed with cut outs and gun metal silk kid. Hand turned soles and spike heels.
$16.50

WOMEN'S SHOES, THIRD FLOOR

With the Vogue of Darker Shades in Hose
It Is Important to Have the Clear Even Weave of . . .

Ingrain Chiffon Silk Hose, $2.25
Recently $2.95

Exclusively here—Jane Wandl ingrain chiffon silk hose is made of the finest silk obtainable. It is dyed in the yarn, in order to have a perfectly even color, when woven. As a result, this hose is of gossamer sheerness, without rings or shadows—of paramount importance in dark shades. With picot top, cradle foot and narrow heel.

McCallum Ingrain Silk Hose at Lowered Prices

Were $1.95; Now $1.65 *Were $2.50; Now* $1.95 *Were $3.50; Now* $2.95

French Ingrain Silk Hose, With Paris Clocks *(were $3.95)*, $2.95

HOSIERY, AISLE 19, FIRST FLOOR

Gloves and Handbags

—for each occasion—are absolutely essential in this season of new elegance and greater formality.

We suggest, here, appropriate handbags and gloves for spectator sports (that includes a host of occasions) . . . daytime . . . afternoon . . . and evening. These shown are four essential groups.

For spectator sports—bag with metal and wood frame, $7.50; hand-sewn flared glace gloves, $5

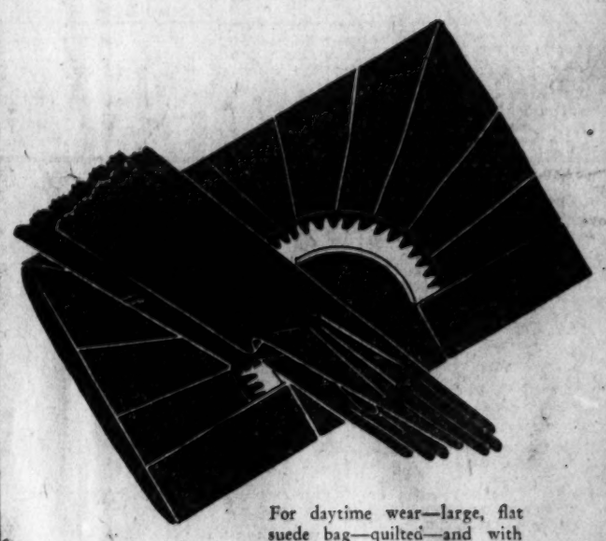

For daytime wear—large, flat suede bag—quilted—and with large bone clasp, $20 — suede pull-ons $5

For afternoon — petit point bag from Austria —at an unusually low price, $25—twelve-button glace gloves $5.50

For evening—pouch bag of simulated pearls and gun metal beads, $30 — sixteen-button glace kid gloves $8

LEATHER GOODS AISLE 10, FIRST FLOOR
GLOVES, AISLE 11 FIRST FLOOR

Veterans' Fete Armistice Day To Be Brilliant

Mrs. Dougherty Is Again Sponsor for Jubilee at Auditorium.

A brilliant event of the early social season will be the Armistice Day jubilee at the Washington Auditorium the evening of November 11, given by the Veterans of Foreign Wars. Mrs. John Allan Dougherty, who headed the box committee for the Armistice Ball, at which the Vice President was present last year, is again sponsoring the armistice celebration of the veterans.

Proceeds will provide funds for aid of disabled and destitute veterans.

The jubilee will take the place of the ball given annually by the organization. The event last year was one of the most successful in the history of the organization and it was for this reason that plans were made to expand the celebration of November 11, so that those who are not dancers may join in celebrating the occasion by getting a glimpse of how Armistice Day of 1918 was celebrated in Paris. The Auditorium will be converted into "A Bit of Paris."

Brig. Gen. Pelham D. Glassford has arrived from Arizona to direct the event and is assisted by a large committee of veterans. Gen. Glassford had a brilliant war record and was one of the youngest brigadier generals of the Army, having received that commission at the age of 35 years during the war.

Ambassador Willys Gives Dinner for Mr. Kelley.

The American Ambassador to Poland, Mr. John North Willys, entertained at dinner in Warsaw recently in honor of Mr. Robert F. Kelley, chief of the division of eastern European affairs in the Department of State, who has spent some time abroad.

Among the guests were: The French Ambassador, M. Jules La Roche; the British Ambassador, Sir William Erskine; the Italian Ambassador, Mr. Luigi Vannutelli-Rey; the German Minister, Mr. Hans von Moltke; the Esthonian Minister, Mr. Charles Tofer; the Latvian Minister, Mr. Olgerd Grosvaldi; the Brazilian Minister, Mr. Jose Bimentel; Mr. Almanachos, Greek Charge d'Affaires; Col. Josef Beck, vice minister of foreign affairs; Col. Adam Koc, vice minister of finance; Mr. Francis Dolezal, Count Romer, chief of protocol; Col. Schaetzel, Col. Lechnicki, Mr. Orlowski, Mr. Stalinski, Mr. Witold Wankovicz, former Polish commercial attache in Washington; General Demain, Mr. Wiley, Mr. Flack, Mr. Armstrong and Maj. Yeager.

Senor Don Ricardo Gomes Acebo, the First Secretary of the Spanish Embassy, was host to a small party at the dinner dance at the Shoreham Hotel Saturday evening.

Mrs. Belmont Gives Party For 70 French Children.

Mrs. O. H. P. Belmont, of Paris, formerly of New York and Washington, gave a party for 70 children a few days ago at the little village of Augerville-la-Riviere, near Fontainebleau. The children represented a group Mrs. Belmont has "taken under her wing" this summer. The party marked the second year of the establishment by Mrs. Belmont of a kindergarten for children during two months' summer vacation. Under direction of a social center assistant, they are taught French and American songs and engage in all sorts of games.

Mrs. Belmont arranged for the party last week an elaborate program of games, and during the afternoon the children had sweets and ice cream in the village motion picture hall.

Mr. and Mrs. J. E. Jones, who make their home at the Burlington Hotel, are spending a week at Haddon Hall, in Atlantic City.

Mrs. Louis R. Handley, of Los Angeles, has joined Mr. Handley at Wardman Park Hotel, where he came last week to attend the convention of Gamma Eta Gamma Fraternity, and they will remain here several days.

Mr. and Mrs. C. N. Harriman, of New York City, arrived in Washington yesterday and are guests at the Shoreham Hotel.

The Honduran Minister and Senora de Davila have returned to the legation from a short visit in New York.

On Attractive Terrace

Harris & Ewing.

MRS. W. WAYNE WIRGMAN, mother of Miss Atlee Wirgman, photographed recently on the terrace of the Shoreham, where she and her daughter are making their home.

Couple Known Here Married At New York

Miss Isobel Carrington Becomes Bride of Dr. Woodward.

Miss Isobel Robertson Carrington, daughter of Col. Edward C. Carrington and the late Mrs. Carrington, was married Saturday to Dr. John Franklin Woodward, jr., son of Dr. Woodward, of Norfolk, Va. They are both well known in Washington.

The ceremony was performed in the home of the bride's father at 471 Park avenue, New York, by the Rev. Arthur Kinsolving, chaplain of the United States Military Academy at West Point. The bride's sister, Mrs. Joseph Cooper Graham, of Chicago, was matron of honor and other attendants were another sister, Mrs. Charles H. Baird and Mrs. Alfred Van Patten, Norfolk; Miss Julie Baldwin, Baltimore, and Miss Louise Wallace and Miss Rosemary Street, of New York.

Mr. Hugh McBain was the best man and the ushers were Mr. Alfred Van Patten, Mr. McDonald Wrenn, Mr. Philip Burke, Mr. Cary Wilmer and Mr. Joseph Cooper Graham.

The bride wore a gown of white velvet with a veil of tulle and carried an armful of calla lilies. After a reception, the bride and bridegroom left for a wedding trip and members of the wedding party and relatives were entertained at dinner at the Ritz Tower by the bride's father.

United States Consul of London and Mrs. Russell M. Brookes are again in London after an absence of several months, during which time Mr. Brookes was in the United States and Mrs. Brookes visited friends in France.

Mrs. Gann Back After Meeting At Pittsburgh

Sister of Vice President and Mrs. Dougherty Were Speakers.

Mrs. E. E. Gann returned Saturday night from Pittsburgh and joined her brother, the Vice President, and Mr. Gann in their apartment at the Mayflower Hotel, where they will be for the winter. Mrs. Harry K. Daugherty, wife of the Assistant Solicitor of the Treasury, joined Mrs. Gann in Pittsburgh for a meeting of the Republican Women of Western Pennsylvania, and returned with her. Mrs. Daugherty has been for a month or more in her home in Grove City, Pa., and was accompanied to Pittsburgh by her daughter, Mrs. Donald Graham Murray, who was Miss Helen Daugherty.

Both Mrs. Gann and Mrs. Daugherty made speeches at the Friday meeting of the organization, Mrs. Gann speaking on the administration and Mrs. Daugherty on the League of Republican Women of the District of Columbia, which has been particularly active this season. Both speakers were enthusiastically received, and Friday evening they were entertained at dinner at the St. Clair Country Club by Mrs. Archie W. Powell, president of the Western Pennsylvania Republican Club.

Chilean Envoy Is Honor Guest At University

Dr. Nevils Breakfast Host for Senor Cruchaga as Greeting.

The Chilean Ambassador, Senor Don Miguel Cruchaga, was honor guest for whom the president of Georgetown University, Dr. W. Coleman Nevils, entertained at a 1 o'clock breakfast yesterday, as a greeting to the ambassador on his return to this post, where he previously served several years.

The breakfast was served in the handsome new suite of the president of the university and the host was assisted by the vice president of the university, Dr. Edmund A. Walsh, S. J., the dean of the faculty of the art; the Rev. John J. McLaughlin, and the treasurer of the university, the Rev. Joseph Farrell.

Other guests were the Apostolic Delegate, Archbishop Pietro Fumasoni-Biondi; the Nicaraguan Minister, Dr. Don Juan B. Sacasa; the Counselor of the Chilean Embassy, Senor Oscar Blanco Viel; Dr. Leo S. Rowe, director general of the Pan American Union; Dr. William Gerry Morgan, dean of the Medical School of the university; Mr. George E. Hamilton, dean of the Law School; the Rev. J. Harding Fisher, of Wernersville, Pa.; Mr. Benjamin S. Cohen and Dr. Thomas H. Healy, assistant dean.

After the breakfast there was a reception in the new Hall of Cardinals where there is a splendid exhibition of Roman vestments brocaded in silver and gold, patterned after ancient garments, which were the gift to the university of Mrs. Nicholas F. Brady, of New York. An exhibition of oil portraits of distinguished Jesuits who in years past were elevated to the rank of Cardinal by various Popes is also in the new hall.

Hopkins—Whitney Wedding Tomorrow at Stratford.

The marriage of Miss Gladys Crosby Hopkins, daughter of Mrs. Stevens Heckscher, of Philadelphia and Stratford, Pa., to Mr. Cornelius Vanderbilt Whitney, New York, will take place tomorrow. The engagement was recently announced.

The wedding will be in the Heckscher home in Stratford.

Mrs. W. W. Douglas returned Saturday to her apartment in Wardman Park Hotel from Providence, R. I., where she spent the summer.

Capt. Harold R. Stark, U. S. N., aid to the Secretary of the Navy, and Mrs. Stark and their daughter, Catherine, have returned to Wardman Park Hotel from their summer home in Lake Carey, Pa. They will be at Wardman Park for the winter season.

Miss J. Lucia W. Parker, of Chicago, is visiting her brother, Gen. Francis L. Parker, U. S. A., at Wardman Park Hotel, where he makes his home.

New Peruvian Embassy To Be Established Thursday.

The Peruvian Ambassador Senor Don Manuel de Freyre y Santander, will be established in the new embassy at 1601 Massachusetts avenue on Thursday of this week. The chancery of the embassy will be opened at the same time at 1300 Sixteenth street. The embassy is the former home of Mr. and Mrs. C. A. Munn.

The Marquis de los Arcon has been appointed counselor of the Spanish embassy to succeed Count de Montefuerte, and is expected to arrive the middle of next month from Panama where he has been serving as Minister. The marchesa de los Arcon will stop en route to Washington, to make a visit to relatives in Mexico and will join the Marquis here early in November. The new counselor will be one of several members of the diplomatic corps who have the rank of minister, though serving on the staffs of their embassies or legations.

Miss Brownley Leesnitzer has returned to Cornell University where she is a sophomore in the College of Architecture.

Senator and Mrs. Claude A. Swanson of Virginia have been in their Washington home for some days following their return to this country from Paris. Mrs. Swanson was one of the hostesses at the U. S. exhibit at the Paris Colonial Exposition, serving with Miss Anne Madison Washington.

Mrs. Musser and Miss Margene Musser, wife and daughter of Lieut. Col. Robert C. Musser, U. S. A., will leave Washington soon for a motor tour of the Middle West, which will end in Boston, where they will make a short stay. They will sail from New York in December to join Col. Musser at his new post in Honolulu.

Mr. John L. Wheeler, son of Senator Burton K. Wheeler of Montana, left last night for Cambridge, Mass., where he will enter his second year in the Harvard Law School. Mr. Wheeler returned September 16 from Butte, Mont., with his parents.

Senator Wheeler is now on his way to Bucharest, Roumania, where he will attend meetings of the Interparliamentary Union beginning early next month. Mrs. Wheeler has reopened their home at 3757 Jocelyn street northwest and has with her their children, Edward, Elizabeth, Francis, Richard and Marian.

New Diplomat's Wife

Underwood & Underwood.

MME. MOSCICKI, wife of the son of the President of Poland. She recently arrived in Washington with Mr. Moscicki, who has been appointed financial attache of the Polish Embassy.

Seven Capital Girls Entered At Wellesley

Freshmen Join List of 18 Who Are Members of Upper Classes.

Seven girls from Washington have registered as freshmen at Wellesley College. They are: Miss Marion E. Shouse, daughter of Mr. Jouett Shouse, executive chairman of the national Democratic committee, and Mrs. Shouse; Miss Martha Morrow, daughter of Mr. and Mrs. Gelham Morrow; Miss Priscilla Woodley, daughter of Mr. and Mrs. Samuel Woodley, of Chevy Chase; Miss Alice Richardson, daughter of Mr. and Mrs. George B. Richardson; Miss Martha Louise Little, daughter of Mr. and Mrs. Harry W. Little; Miss Villette Sullivan, daughter of Mr. and Mrs. Francis P. Sullivan, and Miss Mary Louise Colbert, daughter of Commander and Mrs. L. O. Colbert.

Washington is also well represented in advanced classes and in the alumnae association, there being eighteen other Capital girls on the college roll and 160 alumnae living in or near the city.

Wednesday afternoon a get-together tea was given for the newcomers and Thursday night a vaudeville was offered under auspices of various college organizations. Saturday morning the whole college met for the first time at chapel.

Mr. and Mrs. J. G. Gordon announce the marriage of their daughter, Julia Anna to Mr. Edgar Leonard De Moreland, of Atlanta, Ga., formerly of Washington.

The marriage took place at the Madison Avenue Baptist Church, New York, August 31, in the presence of only a few close friends. The ceremony was performed by the Rev. George C. Moor.

After October 1, Mr. and Mrs. De Moreland will be at home to their friends at 133 Tenth street northeast.

The Norwegian Minister and Mme. Bachke, who recently arrived in New York after spending the summer in Norway, have returned to the legation here.

The Danish Minister and Mme. Wadstedt, who have been at their home in Denmark since July, are expected to return to Washington about October 12.

Mrs. Filene Dodd gave a tea and garden party yesterday afternoon in her country home, Wolftrap Farm, in Virginia, to members of the Women's National Press Club. She was assisted in receiving guests by the president of the club, Miss Martha Strayer.

Mrs. Hull, wife of Representative William E. Hull of Illinois, will not return to Washington until the first of December, when she will join Mr. Hull for the session.

"Hollyhock"
An Attractively Priced Open Stock Service

A fluted American Porcelain with ivory body. Octagonal plates produce a most attractive effect.

Dinner Plates.....$4.25 doz. Cups and Saucers..$4.50 doz.
Bread and Butters..2.00 doz. Sugar Bowls.....70c each
Cream Pitchers.....50c each

DULIN & MARTIN
Connecticut Ave. and L

"Sleep Headquarters"

Have Your Mattresses
—Sterilized
—Cleaned
—Made Buoyant
—Reticked

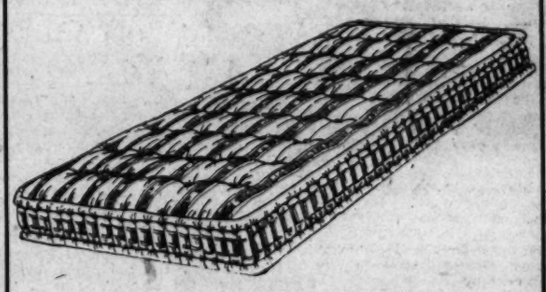

Returned in Eight Hours
Cost Only $4 to $9

ZABAN'S
903 E St. N.W.
Phone National 9410

NORMANDY FARM
POTOMAC, MD.
Dinner Is Served
A juicy, tender steak, or delicately browned chicken with fresh vegetables — or ham baked in pineapple juice, charmingly served at Normandy Farm in the old-world atmosphere of Provincial France.
Luncheon, Tea, Dinner
Sunday Breakfast
8 miles from District Line. Wisconsin Ave., then River Road to Potomac, Md., right 1 mile to Farm.
Phone Rockville 352

Read The Post's New Classified Ads

The PARROT
Luncheon—Tea
—Dinner
To dine in this refined atmosphere is truly delightful. You will enjoy good food tastefully served, and at a price most reasonable.
Daily 12 to 8.
"Speaks for Itself!"
1643 Conn. Ave.

M. PASTERNAK
1219 CONNECTICUT AVE.
AUTUMN OPENING
. . . Our patrons are invited to view the new Autumn and Winter Collection which is now being shown in ready-to-wear and made-to-order departments . . . An authoritative expression of high fashion as it will interest the woman and miss of cultivated taste . . . it is a collection that challenges comparison on the subject of value, quality and smartness.
READY TO WEAR *MADE TO ORDER*

TRADE MARK REGISTERED
OPENING FALL SALE
of
ORIENTAL RUGS
Including All Varieties of Weaves and a Large Range of Sizes
to be sold at
PUBLIC AUCTION
At Our Galleries
715 13th St. N.W.
Today, Tuesday, Wednesday, Thursday and Friday, September 28, 29, 30, and October 1 and 2
AT 2 P. M. EACH DAY
—Also—
Two Special Night Sessions
Tuesday, September 29th, and Thursday, October 1st, at 8 P. M. Each Evening
The collection embraces very fine modern Keshans, many desirable semi-antique pieces, Khorassans, Bokharas, Sarooks, Serabends, Kazaks, Sennas, Shiraz, Lillehans, Mahods, Fireghans, Hamadans, Mossouls, Laristans, Isphahans, Kermanshahs, Beloochistans, Serapis, Chinese, etc., in scatter sizes and room-size carpets.
On Free View Up to Hour of Sale Each Day. Terms: Cash
C. G. Sloan & Co., Inc.
Auctioneers

Formal Opening
of the Main Ballroom
DINNER DANCES
8 P. M. THURSDAY, OCTOBER FIRST
8 to 10, $2.50 per person, including convert through supper dance. Supper Dance 10 'til 1, $1 convert.
Souvenirs
ENTERTAINMENT
Fawn and Jardon
one week's engagement. From Earle Carroll's Vanities and Club Richman.
The SHOREHAM
CONNECTICUT AVE. at CALVERT
Lowe-Nevins SHOREHAM ORCHESTRA
Paul Fidelman, Directing

PHONE ROBERT KEHL FOR RESERVATIONS Adams 0700

The Lee House Spokesman Says—

HE likes system as it relates to orderliness and an arranged control of the affairs of the hotel, but he dislikes standardization.

YOU know the sound and looks of the word "standardization" are very much like "sterilization." It is not an unnatural association, for if you standardize too much you sterilize all originality and enthusiasm.

THE Lee House spokesman says you will not find a dead standardization guiding our hotel. We do have a basis of procedure, of course, and our organization is expected to serve you in the manner laid down for their guidance, but we'll waive any rule and we permit a latitude to our staff to do so if, in any proper way, you will be better served.

WE have no standardization.

BUT we have standards, and they are high—all directed to an interest in the welfare and comfort of our guests.

Fifteenth at L
Decatur 0160

FOR WIVES ONLY

WHAT things do you hold dearest? If you're like most of us they run somewhat in this order: Family, Health, Happiness, Appearance, Youth.

But have you ever stopped to think how easily they are lost?

Remember the old proverb. For want of a nail the shoe was lost. For want of a shoe the horse was lost. For want of a horse the rider was lost. Frequently, battles, even destinies of nations, depend on little things.

We see the big results of small neglects all around us. Even in our own homes. A child denied companionship. A wife too tired to be pleasant . . . Too thoughtless of her own vitality—her youthful charm. A husband vexed by late suppers, by makeshift breakfasts . . . ashamed of home-washed shirts.

Hundreds of other little domestic dangers start with washday in the home. But they don't stop there. They go on and on, gathering momentum, making life unpleasant. But we *think* we're saving money.

And we *think* it's appreciated. That's the cream of the jest! More likely our children—and our husbands too—are secretly *ashamed* of their "washwomen wives and mothers." Plain talk, yes, but it's a *plain* case.

The solution is not only easy—but economical. Pick a good laundry. Pick one that gives fast, economical service. One that saves you money by saving your clothes. We do these things for thousands of Washington women every day, here at Manhattan. And they consider their money well spent. They wouldn't go back to home washing because they know that many things besides original cost are important.

Many of them have seen how Manhattan's soft net bags keep out the wear that wears out clothes. How each piece is washed in suds of pure palm oil soap. Rinsed with soft, filtered water. Returned in three short days.

Manhattan services are worked out to fit every need—every purse. Hundreds of families send the flat work if nothing more. Some women use a service like Homestic and touch up the wearing apparel at home. Others use our complete ready-to-wear services. But the service is easily fitted to your needs. The main thing is to get washday out of the home!

After all, this is an age of specialization. We buy bread from bakers, milk from milkmen . . . why not laundering from laundries?

It's the only way to escape four solid years of washday work and worry. (Figure it up, a day a week, between the ages 20 to 45).

If you agree that it's worth a trial, phone Decatur 1120. Just leave your address and we'll send a Manhattan representative to explain our money-saving services to you. But don't put it off any longer. Health and Happiness are too precious. Remember, Decatur 1120 . . . or better still, tear this out as a reminder.

Entire Advertisement Copyrighted, 1931.

DIAL FLASHES

By ROBERT D. HEINL

A CITY famous for its musical culture, Baltimore expects to put on some fine radio programs this winter.

"First, and what we consider one of our biggest drawing cards, is the return to the air of Mabel Garrison, the former Metropolitan Opera star, and a native of Baltimore, in a series of exclusive broadcasts from WBAL," Frederick R. Huber, director of WBAL, replied in response to a request from The Post regarding his season's plans. "Miss Garrison begins her second season with this station on September 29 and she will appear thereafter every Tuesday evening from 8:30 to 9 o'clock as soloist with the ensemble, of which Felice Iula is conductor.

"Then WBAL plans to continue its Sunday morning artist recitals, which have become a popular Sunday feature, while announcement is also made that a series of concerts, sponsored by the Peabody Conservatory of Music, will be broadcast the first Thursday evening of each month. These concerts will present outstanding musical talent in this section and promise to be among the star local radio features of the coming season. This series was arranged through the cooperation of Otto Ortman, director of the Peabody Conservatory.

"From the chain WBAL will broadcast again this season the Damrosch musical appreciation program, which will begin on October 9."

"An unusual event to start sometime in October, supplied to us by Columbia, will be the full Philadelphia Symphony, which will go on the air one Saturday night each month," J. T. Lyons, vice president of Station WCAO, in Baltimore, replied.

"Beginning Sunday, October 4, Father Coughlin, of Detroit, will be on the air from 4 to 5 p. m. for 27 weeks. 'Uncle Ed and His Dream Children' have already reopened for the winter season at 5 p. m. Sunday evenings.

"Sometime in October the Rev. Dr. Oscar Fisher Blackwelder will also put on a weekly feature entitled 'The Lighted Window.' This will be an inspirational talk.

"'Our Kiddy Carnival recently began their weekly broadcasts at 11 a. m. for the third year."

Arthur Godfrey, WRC announcer, is expected to recover from the serious injuries he sustained in an automobile accident Saturday afternoon. His pelvic bones and both knees were broken and one lung was crushed.

We prefer to take the word of Floyd Gibbons, John S. Young and Martha Atwood, radio people, who were in Detroit during the convention, that the Legionnaires were not "staggering drunk" as was charged by Clarence True Wilson.

DINERS tonight will be regaled by a special program commemorating S. Kann Sons Co.'s thirty-eighth anniversary. It will be broadcast over Station WMAL, beginning at 6:30 o'clock.

There will be a 12-piece orchestra, led by Meyer Goldman.

President Nicholas Murray Butler of Columbia University, President James R. Angell of Yale University and Dr. Earnest L. Bogart, president of the American Economic Association, will inaugurate a weekly program of radio addresses on present-day economics and psychology, October 17, over an NBC hook-up. These lectures will be the first programs on academic subjects to be sponsored by the National Advisory Council on Radio in Education. The council was organized over a year ago to further the art of radio broadcasting in American education. There will be 30 lectures in each series.

REPRESENTATIVES of the two major networks have been sleuthing around the radio commission in an effort to have the regulation which requires the stations announce their call letters every 15 minutes modified. It is claimed that because of these announcements dramatic programs are unduly disrupted.

There are two sides of the question. If broadcasters are allowed this privilege, soon they will be ambling along announcing their call letters whenever they feel like it, as was the case before this regulation went into effect. Then there is liable to be a hefty protest from those who listen to distant stations and don't want to sit around for half an hour or so waiting to find out what transmitter they are tuned in on.

With tomorrow night's "Georgetown Salvation Army Library" program, Radio Joe and his budget boys will resume their former time—7:30 to 8 p. m.—over WMAL for the winter months.

A new radio school of cookery, conducted by Mrs. A. M. Goudiss, will be inaugurated over WMAL tomorrow morning * * * The John J. Pershing Hall dedication will be broadcast from Paris Thursday morning * * * "Washington Conferences" will be discussed by Harold K. Philips, newspaperman, Wednesday afternoon, 5 o'clock. * * * Emery Deutsch, who broadcasts authentic music of the Hungarian gypsy, has kept his orchestral ensemble intact without a single change for six years * * * The assorted tunes and wisecracks of "Old Maestro" Ben Bernie will be moved to 9 o'clock tomorrow night over WMAL.

A second series of Sherlock Holmes radio revivals will be inaugurated over the WJZ network. This series will open with "The Red-Headed League" and will be distinct from the Sherlock Holmes offerings now being heard over WRC.

In an effort to build up day-time radio service, many night-time features will be mingled with the old during the coming season. The South Sea Islanders, the Black and Gold Orchestra, Ballad Singers, El Tango Romantico, the Morning Glee Club, a daily variety show, a musical comedy revue and many others are to be found in the NBC week day schedules.

WARNING the public against expecting too much of television, Walter E. Holland, a radio engineer, said:

"I think television offers wonderful possibilities for the future, but that its development will be evolutionary and gradual rather than revolutionary. The publicity and ballyhoo that is going about will, I believe, seriously retard public acceptance of television, if by it the public is led to expect at the outset results that can come only through years of intensive development.

"There will be great initial curiosity and interest in this new wonder of science, but interest will soon wane unless synchronized sound and television broadcast programs of real entertainment are provided. A way must be found to put such programs on the air at many points, and along with this must come a television receiver giving a fairly large picture with good detail and brilliancy."

I. O. O. F. Line Officers Plan Meeting Tonight

The Line Officers Association, I. O. O. F., composed of ruling officers of all subordinate and other branches of the order in the District, will hold their first fall meeting as guests of Beacon Lodge, No. 15, in the Odd Fellows Temple tonight.

President Martin A. McGrory expects about 500 to take part. The part that Odd Fellows will take in the bicentennial will be discussed, and arrangements to entertain more than a hundred thousand Odd Fellows expected to visit this city during 1932 will be considered.

Post Classified Ads . . . Effective, because they're Selective . . . Your message reaches a CLASS audience.

Jane Dare Interprets the MODE

The round blue fox collar of this black rough woolen coat ties with a woolen bow, and there are large fox cuffs diagonally applied. (Sketched in a New York shop.)

New York, Sept. 27.

WELL-L-L-L-L, just how long shall we have our daytime frocks? We hear one thing and another, from various sources, and hardly know what to do with our new frock hems because of the diversity of opinions that swept Paris during the latest collections.

But now, things have settled down, and we're able to sit back and really ponder the skirt length question. And the news is good, my deahs—12 inches from the ground for all our daytime things. This takes us up to our formal afternoon functions, of course, when we get picturesque and have leisure to manage our trailing skirts as they should be.

Twelve inches is just a good length for daytime clothes. It's long enough to give the required length of silhouette that is so important, yet it just won't get in one's way. A few of the lesser couturiers tried to bring the hemline down to about 9 inches from . ground, but the experiment wasn't at all successful. The only thing in its favor was an added length and grace of line, but that isn't enough for today's fashionable woman, who must be comfortable the while she is lovely.

Just the same, last season's accepted daytime length was 13 inches; so longer skirts do prevail. I wonder now if, by adding length to our clothes slyly, a half-inch or an inch at a time, the couturiers are planning to gently but firmly accustom us to longer skirts for daytime? Maybe this is a pretty good idea, too, for we grant the attractiveness of longer skirts even though we can't negotiate street cars and buses so well in them!

* * * *

Important coats this winter will be those whose collars show unusually skilled and imaginative treatment—and if the effect is as smart as in the coat I have sketched for you today, lovely ladies will heartily approve!

The coat itself is of rough, spongy black woolen material, cut very simply and buttoning well over on the left side. The round, luxurious collar of natural blue fox fastens at the side, too, with a bow of the black woolen material. 'N' the fur cuffs start at the elbow and sort of semi-spiral around to the front, where they stop, just above the plain little turned-back cuff of the coat itself.

* * * *

It's well to remember when you buy your winter coats, my deahs, that the simpler the coat itself the more effectively will it contrast novel fur treatments.

* * * *

'N' while we're on the subject of coats, let's illustrate a charming little evening jacquette which, after all, is a young member of the coat family! It's of rose chiffon velvet, tucked about the waist, and with tiered, bell-shaped and mink-trimmed sleeves!

* * * *

Hats and dresses and silhouettes aren't the only things that have gone definitely romantic these days—you should just see the latest velvet purses! They have their glamour and daintiness and romance just like the rest of our possessions. A perfectly good bag is hopelessly out of keeping with today's mode if it is a summer, even a very late summer, model! 'N' the best part of this long, sad story is that the new bags aren't expensive if you make 'em yourself. Otherwise it is something else again! But when all you have to do is send your stamped, self-addressed envelope to the Dare department of The Washington Post for this week's bag leaflet, why worry?

* * * *

Dare's weekly fashion letter is an interesting feature of The Sunday Post.

Au Revoir!

(Copyright, 1931.)

CULBERTSON ON CONTRACT

By ELY CULBERTSON

World's Champion Player and Greatest Card Analyst

103

MAKING THE DECLARER GUESS.

THE elimination play, that is, playing out all the cards of one or more suits from the hands of the Declarer and the Dummy, is recognized by expert players as a satisfactory means of avoiding unnecessary and frequently losing finesses. It is one way of taking the guess out of the game and when available frequently assures the making of a contract otherwise doomed to defeat.

Whenever there is a choice between taking a finesse and eliminating suits in both the closed and exposed hands so that a finesse will be unnecessary if a chosen opponent can be placed in the lead, it is, of course, the correct play.

A finesse, which is an attempt to take a trick with a card not the highest of the suit, has at best an even chance to win; that is, if you hold in your hand the Ace and Queen of the suit and lead from the Dummy a small card and Second Hand plays a small card, if you play the Queen this play is known as a finesse. It will win the trick whenever the King is at your right; it will lose it when the King is at the left.

Many players just getting their Contract wings assume that the mark of a good player is the taking of finesses. Actually the strong player avoids them whenever possible.

In the hand today, the Declarer sought to avoid the taking of a finesse. However, the defense was so alert that he was finally compelled to depend upon that uncertain chance to make his contract. The hand was played in a recent Duplicate tournament in New York, in which some of the leading players participated.

North-South vulnerable.
East-West not vulnerable.
South—Dealer.

North: ♠ A K ♡ A J 9 5 3 ◇ 10 9 4 ♣ A 3 2

West: ♠ 8 6 5 ♡ K 2 ◇ A 8 5 ♣ K Q 10 9 7

East: ♠ Q J 9 4 2 ♡ Q 7 ◇ J 7 3 ♣ J 6 4

South: ♠ 10 7 3 ♡ 10 8 6 4 ◇ K Q 6 2 ♣ 8 5

The Bidding:

(Figures after bids in tables refer to numbered explanatory paragraphs.)

South	West	North	East
Pass	1♣	Dbl.	1♠
2◇(1)	Pass	2♡	Pass
3♡(2)	Pass	4♡(3)	Pass
Pass	Pass		

1—South's hand, while weak, has adequate support for a heart bid by partner and contains 1 trick in diamonds. South wishes to show that his hand contains some elements of strength and so bids over East's Takeout of his partner's bid and North's Double.

2—In support of North's heart bid, South has 3 playing-tricks; 1½ in diamonds, ½ in trumps and 1 for the club doubleton. In view of his original pass his hand is quite strong.

3—North's game bid is a fair gamble.

In the play East opened the club Knave in response to his partner's bid. North won with the Ace and laid down the Ace of trumps. The bidding has not disclosed the probability of a Singleton trump in either the East or West hands, so North assumes that he will get an even break in that suit. An additional reason for not entering the Dummy to lead the trump suit is that it would interfere with his plan of the later development of the hand. Two rounds of hearts cleared the trumps and West now led the King of clubs and then shifted to a spade. North won two rounds of spades and then led the last club from the closed hand, trumping in Dummy. Another spade was led from the Dummy and trumped in the closed hand. North had successfully completed the first part of his plan of campaign.

A small diamond was now led from the closed hand and the Queen played in the Dummy. West, on the Opening bid, was clearly marked with the ace of diamonds and North hoped to force the winning of this trick and upon the return of that suit to be sure of making two tricks in diamonds, regardless of the location of the Knave. Much to his disappointment, however, West refused to win the diamond. To continue the suit from the Dummy would be suicidal. Therefore, he was compelled to lead the last heart from the Dummy and overtake in his own hand. Now the diamond 10 was led and East refused to cover with the Knave. However, North was definitely committed to his plan of campaign. If West held both the Ace and Knave of diamonds, the contract was hopeless; if East held the Knave, then his plan must succeed. The diamond 10 was finessed and West won with the Ace. West had lost nothing by refusing to win the first diamond trick and North's plan of using the safer elimination play rather than the dangerous finesse had been frustrated. However, West had the satisfaction of having made the best possible defense.

TODAY'S POINTER.

In responding to a Takeout Double, any hand containing 2 honor-tricks is fairly strong, considering that partner's Takeout Double has shown at least 3 honor-tricks. Thus, the combined hands will have 5 out of 8 honor-tricks and if the Double has been made on more than a minimum, a game is in sight. Hence, with 2 honor-tricks in the hand, the response to a Takeout Double should be a jump bid, if possible.

(Copyright, 1931.)

QUESTIONS ANSWERED.

Mr. Culbertson will be glad to answer questions on bidding and play of hands sent in by readers. Address him in care of The Washington Post, inclosing a 2-cent stamped, self-addressed envelope.

Paris Copies

first at Jelleff's

Vionnet's

Brown Tweed Coat

$79.50

A stunning coat of brown tweed . . . trimmed with chocolate brown tweed . . . which runs in a band down the front, around the very smart bell sleeves, and shows just a bit around the edge of the beaver collar.

Women's Coats Third Floor

THE NEW Jelleff's

POST WANT ADS PAY

GARDENS

By JANE LESLIE KIFT

DISMANTLING YOUR GARDEN.

THIS is a glorious time for work in the open. We have at least four weeks to pot the plants we want for house use and give the proper protection to those which must be left outside. Then there is usually a bush, or perhaps a tree or a vine or two to be planted before the ground becomes frozen.

This is the time to plant your crocus bulbs. Remember that no matter whether you plant them in an open border or in the grass, they must not be covered with more than an inch of soil. Too deep planting is one of the reasons why crocus fail to bloom.

Do not put off potting tulips, daffodils or hyacinths which you want to force later for house use. After potting, keep them in a cool cellar for several weeks or bury them in a trench outside or in a cold frame. After growth starts, the pots may be placed in a sunny window.

When making over your perennial border, be sure to heel in any plants which must be taken up temporarily until you have a place to reset them. If perennials are not to be replaced, do not remove their tops but let them die down naturally. After the first frost, go over your entire garden collecting and burning all refuse. This must be done to prevent a spread of both insects and disease.

Do not wait another day to plant your madonna lilies or narcissus.

October is the month to dig your gladiolus, cannas, caladiums, red hot poker (tritoma). Leave as much earth as possible on your canna tubers. Remove the soil from the other roots mentioned. These may be stored in a cold frame or cellar provided they are in boxes of peat moss or sand.

If you have some calla lilies, this is the time to repot them. Use a soil composed of good loam, leafmold and sand. Set the tubers just under the surface and water only moderately until growth starts, after which you must increase the amount. The first month keep them in a cool, dark place.

Between now and the first of November is the time to set out conifers and any and all of the broad-leafed evergreens such as rhododendrons or azalea.

Early October is the ime to cut everlasting flowers and herbs such as thyme or parsley. Hang them up in some dust-proof place to dry.

(Copyright, 1931.)

All readers' questions on growing and care of indoor and outdoor flowers and floral decorations for social functions will be answered by Miss Kift, directly in this column if addressed in care of The Washington Post, or directly to readers if a self-addressed stamped envelope is supplied.

RADIO PROGRAMS

WRC—National Broadcasting Co.
(316 Meters, 950 Kilocycles.)

6:45 a. m.—Health Exercises.
8:00 a. m.—Gene and Glenn.
8:15 a. m.—Morning Devotions.
8:30 a. m.—Cheerio.
9:00 a. m.—Le Trio Charmante.
9:15 a. m.—Tom Waring Troubadours.
9:45 a. m.—A. & P. Food; Col. Goodbody.
10:00 a. m.—Mrs. Blake's Radio Column.
10:15 a. m.—Breen and De Rose.
10:30 a. m.—Jean Carroll.
10:45 a. m.—Ballad Singers.
11:00 a. m.—South Sea Islanders.
11:30 a. m.—Hugo Mariani Serenaders.
11:45 a. m.—Al and Pete.
12 (noon).—Black and Gold Orchestra.
12:15 p. m.—On Wings of Song.
12:30 p. m.—National Farm and Home Hour.
1:30 p. m.—Palais d'Or Orchestra.
2:00 p. m.—"After Care in Infantile Paralysis," by Dr. Charles Wallace.
2:15 p. m.—Nomads.
3:00 p. m.—Woman's Radio Review.
4:00 p. m.—"What I Would Do With the World," by H. G. Wells.
4:30 p. m.—Good Neighbor Hour.
4:45 p. m.—Vocational Guidance.
5:00 p. m.—Lady Next Door.
5:30 p. m.—Happy Tolmanisers.
5:47 p. m.—Tea Timers.
6:00 p. m.—Schneider Dan Dee Bakers.
6:15 p. m.—Old and New Customers' Program, sponsored by Fairfax Farms Dairy.
6:45 p. m.—"The Stebbins Boys."
7:00 p. m.—Amos 'n' Andy.
7:15 p. m.—Jesters.
7:30 p. m.—Phil Cook.
7:45 p. m.—Wilkins Coffee Quarter Hour.

WILKINS COFFEE QUARTER-HOUR
FEATURING
Marguerite Cromwell, Harold Veo and Stars From the Fox Stage Show
-just wonderful!

8:00 p. m.—Merry Dairymen.
8:15 p. m.—Fine Arts String Quartet.
8:30 p. m.—Voice of Firestone.
9:00 p. m.—A. & P. Gypsies.
9:30 p. m.—General Motors Program.
10:00 p. m.—True Story.
10:45 p. m.—Simonis Program.
11:01 p. m.—Slumber Hour.
11:30 p. m.—Russ Colombo.
11:45 p. m.—Lew White, organist.
12 (midnight).—Paul Whiteman's Orchestra.
12:30 to 1:00 a. m.—Tweet Hogan Orchestra.

WMAL—Columbia Broadcasting System.
(475.9 Meters, 630 Kilocycles.)

8:00 a. m.—Religious Service.
8:15 a. m.—Something for Everyone.
8:45 a. m.—Newsy Jingles.
9:00 a. m.—"Opening the Morning Mail."
9:30 a. m.—Tony's Scrap Book.
9:45 a. m.—Melody Musketeers.
10:00 a. m.—Ida Bailey Allen.
10:15 a. m.—Harmonies and Contrasts.
10:30 a. m.—Singing Vagabond.
10:45 a. m.—Melody Parade.
11:15 a. m.—Madison Singers.
11:30 a. m.—"Front Page Personalities."
11:45 a. m.—Harry P. McKenna, "Character Education."
12:00 (noon)—Don Bigelow Orchestra.
12:30 p. m.—Revue.
1:00 p. m.—Taft Orchestra.
1:30 p. m.—Harry Tucker Orchestra.
2:00 p. m.—Ann Leaf, organist.
2:30 p. m.—Rhythm Kings.
3:00 p. m.—Salon Orchestra.
3:30 p. m.—Three Doctors.
3:45 p. m.—Ben and Helen.
4:00 p. m.—Bert Lown Orchestra.
4:30 p. m.—Adele Vass, soprano, and Theo Karle, tenor.
5:00 p. m.—New Tales from the Heavens.
5:15 p. m.—Orchestra.
5:30 p. m.—Kathryn Parsons.
5:45 p. m.—News.
6:00 p. m.—General Baking Co. Program.
6:30 p. m.—S. Kann Sons & Co. thirty-eighth anniversary program.
7:00 p. m.—Bing Crosby.
7:15 p. m.—Orchestra.
7:30 p. m.—"Listening-in on Jimmy and Jane."
7:45 p. m.—Camel Quarter-hour.
8:00 p. m.—Fryer's Band.
8:15 p. m.—Singin' Sam.
8:30 p. m.—Kate Smith.
8:50 p. m.—Mary A. Ruff in Impersonations.
9:00 p. m.—Crime Club.
9:30 p. m.—Evening in Paris.
10:00 p. m.—Guy Lombardo's Canadians.
10:30 p. m.—Arabesque—Desert Play.
11:00 p. m.—Street Singer.
11:15 p. m.—Cuban Orchestra.
11:30 p. m.—Red Nichols Orchestra.

WOL—American Broadcasting Co.
(229 Meters, 1,310 Kilocycles.)

7:00 a. m.—Musical Clock.
8:00 a. m.—Chimes and Birthdays.
8:05 a. m.—Musical Clock.
10:00 a. m.—Organ Reveries.
10:15 a. m.—Novelettes.
10:45 a. m.—March of Music.
11:00 a. m.—With the Composers.
11:45 a. m.—Luncheon Music.
12:15 p. m.—National Hawaiians.
12:30 p. m.—Dance Music.
3:00 p. m.—Sports Hour.
4:00 p. m.—Musical Interlude.
4:15 p. m.—Read-E-O-Kiddies.
5:00 p. m.—Waltz Time.
5:15 p. m.—Nonsensicalities.
5:30 p. m.—Opportunities.
6:00 p. m.—"Golf," by Al Houghton.
6:30 p. m.—Covers Sisters.
6:45 p. m.—Howard M. Cooper, pianist.
7:00 p. m.—Dinner Music.
7:20 p. m.—Globe Trotter.
7:30 p. m.—George Washington University Troubadours.
8:00 p. m.—Dot and Dash.
8:15 p. m.—Osborne Miller, tenor.
8:30 p. m.—Catherine Deale, pianist.
8:45 p. m.—A Pair of Shannons.

WJSV—Independent Publishing Co.
(208 Meters, 1,460 Kilocycles.)

9:00 a. m.—Treasure Chest.
10:00 a. m.—Hints to Housewives.
10:30 a. m.—Federation of Women's Clubs.
11:00 a. m.—Sacred Hour.
11:30 a. m.—Gospel Choir.
12:00 (noon)—Anne Tillery Renshaw.
12:05 p. m.—Luncheon Music.
12:30 p. m.—Dance Program.
1:00 p. m.—Trio.
1:30 p. m.—Sunshine Hour.
2:00 p. m.—Luncheon Concert.
2:30 p. m.—Three Melody Men.
3:00 p. m.—Organ Concert.
3:30 p. m.—Dance Program.
6:15 p. m.—News Flashes.
7:00 p. m.—Chick Godfrey.
7:30 p. m.—Let's Go Hollywood—Margaret Ogden.
7:45 p. m.—Trio.
8:00 p. m.—Concert Orchestra.
8:30 p. m.—Myra Marshall, soprano.
8:45 p. m.—Dance Orchestra.
9:15 p. m.—American Legion Program.
9:30 p. m.—Blue Moon Orchestra.
10:00 p. m.—Edw. Tabor.
10:15 p. m.—Mr. and Mrs. Dwight Doty.
10:30 p. m.—Schramm's Orchestra.
11:00 p. m.—Duke Ellington's Cotton Club Band.

Monday Microphonings

4 p. m. (WRC)—H. G. Wells, from London.

6 p. m. (WRC)—James Wilkinson, barytone.

6:15 p. m. (WRC)—Fairfax Dairy Program.

6:30 p. m. (WMAL)—S. Kann Sons Co. Thirty-eighth Anniversary Program.

7:30 p. m. (WOL)—G. W. U. Troubadours.

7:45 p. m. (WRC)—Wilkins Coffee Quarter Hour.

8 p. m. (WRC)—Veo's Orchestra.

8:30 p. m. (WRC)—Gladys Rice, soprano.

9 p. m. (WMAL)—Crime Club.

9:30 p. m. (WRC)—Martha Attwood, soprano.

11 p. m. (WJSV)—Duke Ellington's Band.

What Today Means to You

By MARY BLAKE

"LIBRA"

IF SEPTEMBER 28 is your birthday, the best hours for you on this date are from 9:15 a. m. to 11:10 a. m., from 3 p. m. to 5 p. m. and from 8:45 p. m. to 11 p. m. The danger hours are from noon to 2:05 p. m., and from 5:25 p. m. to 7:10 p. m.

The planetary aspects of September 28 are excellent, commercially, professionally and socially. All the signs point to steady advancement and success. Not only will effort be stimulated, but vision will be clarified. What yesterday seemed an impasse will today be free from obstacles. Much harmonious contentment is promised in the family circle.

A child born on this September 28 will, unfortunately, possess a disposition that will antagonize rather than attract. It will be impatient, impulsive and argumentative. The Stars predict for it a large measure of success, woh, however, at the expense of those sentiments that give a joy to living.

You, if born on September 28, are clever, but too willful to get the utmost out of your ability. Self-opinionated and bull-headed, you are rather ruthless in your methods, and care little or nothing for others' feelings or interests, provided you achieve your own ends. This, of course, when, as in your case, it is tallied with perseverance and tenacity, must ensure a certain degree of success. Could your achievements not be sweetened and made more outstanding if you injected into your actions more tolerance and a little sympathy?

You are not adaptable to environment, and can only do justice to yourself when surroundings are "just-so." You can, and very often do, make yourself attractive in social circles, and are bright, congenial and magnetic, especially when there is none other to compete with you. Glittering, rather than sincere, is your characterization, and this often blinds those who do not know you well to the glaring defects in your "make-up."

Your horoscope says that, if you mate successfully, your temperament will change for the better. The ideal mate for you will be one born under the influence of Aries (March 22 to April 20) or Leo (July 23 to August 23).

Successful people born September 28:

Arthur B. Farquhar, manufacturer.
Kate Douglas Wiggin, author.
Frederick MacMonnies, sculptor.
Frances E. Willard, reformer.
Richard H. Bull, mathematician.
Lord French, British general.

(Copyright, 1931.)

Helping the Homemaker

Pineapple Filled Cake.

The Dinner Menu.

Sliced Roast Beef and Browned Potatoes
Buttered Carrots
Oil Pickles
Bread Currant Jam
Head Lettuce and Russian Dressing
White Cake and Pineapple Filling
Coffee

White Cake.

½ cup butter
1½ cups sugar
1 cup cold water
1 teaspoon vanilla
1 teaspoon lemon extract
¼ teaspoon salt
3 cups pastry flour
3 teaspoons baking powder
4 egg whites, beaten

Cream the butter and sugar. Add the water, extracts, salt, flour and baking powder and bake three minutes. Fold in the egg whites. Pour into two layer cake pans lined with waxed papers. Bake 25 minutes in moderately slow oven. Cool and add filling.

Pineapple Filling.

⅔ cup chopped pineapple
½ cup sugar
3 tablespoons flour
2 tablespoons lemon juice
½ cup water
2 tablespoons butter

Blend the sugar and flour. Add rest of ingredients. Cook slowly and stir constantly until mixture becomes thick and creamy. Use as a filling between two baked cake layers. Cover with boiled frosting.

Boiled Frosting.

2 cups sugar
1 cup water
2 teaspoons vinegar
2 egg whites, beaten
½ teaspoon salt
1 teaspoon vanilla

Mix the sugar, water and vinegar. Boil gently and do not stir. When thread forms as portion is slowly poured from spoon remove from fire and pour slowly into beaten egg whites. Add the salt and vanilla and beat until frosting is cold and creamy. Frost top and sides of cake.

Chocolate Frosting.

2 squares chocolate, melted
4 tablespoons hot coffee
4 tablespoons butter
1 teaspoon vanilla
¼ teaspoon salt
2½ cups sifted confectioner's sugar

Mix ingredients and beat three minutes. Let stand five minutes. Mix well and beat and frost cake.

Westinghouse Engineer to Speak.

D. W. Atwater, engineer, of the Westinghouse Co., will be the speaker at the lighting conference, fifth of a series of nine, tonight in the auditorium of the Potomac Electric Power Co.

Food Bill $155,000 At Naval Academy

2,000 Midshipmen Consume 1,687,673 Meals Each School Year.

Annapolis, Md., Sept. 27 (A.P.).—Midshipmen of the Naval Academy consume 1,687,673 meals each year. The 2,000 appetites necessitate the hiring of 132 persons to serve them and the handling of 69,800 dishes and glass articles daily.

It is difficult to estimate the amount of bread and pastries, but 14,000 pounds of butter are used as a spread monthly. Each midshipman gets 5,340 calories daily during the winter and drinks one-third of a gallon of milk. The cows of the Navy's private dairy produce 185,569 gallons yearly.

The amount of the annual food bill is around $155,000. Monthly purchases of fresh foods include, 30,000 pounds of meat, 6,000 pounds of poultry, 7,000 dozens of eggs, 40,000 pounds of potatoes and 400 dozen heads of lettuce. In addition 3,600 cases of canned vegetables are served to augment the fresh foods. The lad of 150 pounds at arrival often graduates a husky man of around 200 pounds.

American Meat Report Shows Export Increase

Chicago, Sept. 27 (A.P.).—Heavier export shipments and a generally better European demand for American meat products during August was reported today in the Federal Reserve monthly business conditions statement.

A moderate revival of German trade, almost negligible for several months, was especially encouraging, the report said.

WOODWARD & LOTHROP
10TH 11TH F AND G STREETS

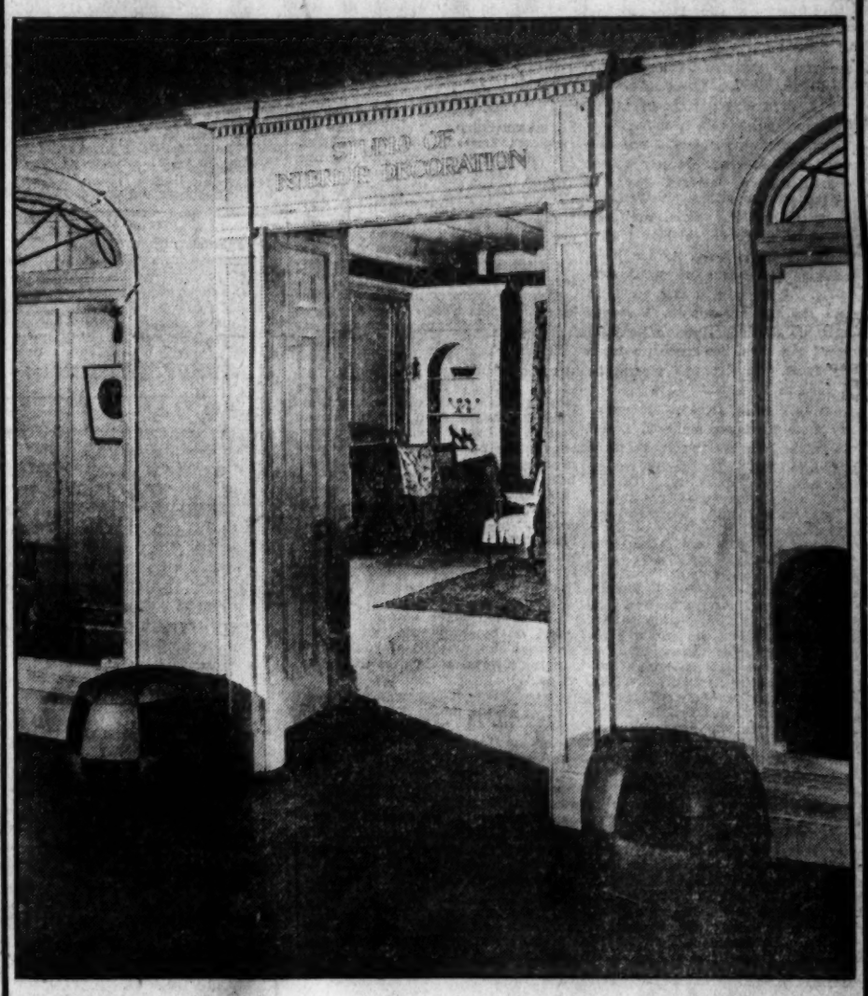

Through the Door to Perfect Interiors

Designed by the Woodward & Lothrop New

Studio of Interior Decoration

If you take pride in your home and delight in having an inviting place in which to entertain—a satisfying place to stay—you realize the constant need for changes in its decoration.

Our new studio is a valuable guide to the furnishing and decorating of every home—be it a tiny apartment where space is at premium, or a spacious mansion. Here you will receive information on period furniture . . . advice on the selection and combination of upholstery and drapery fabrics . . . and aid in choosing ever-needed lamp shades, screens, slip covers.

Women are coming to the realization that the services of an expert decorator are invaluable in the creation of charming interiors, and the cost is far less than most imagine. Make use of this new studio—talk over your decorating problem here, in privacy and comfort—assured it will be solved in a manner highly individual and distinctive.

STUDIO OF INTERIOR DECORATING, SEVENTH FLOOR

Daily Cross-Word Puzzle

ACROSS.

1 Thin, narrow strip
8 Young girl
9 Be indebted
12 Variety of cabbage
13 Border on
14 An obstruction
15 Father
16 A place of bliss
18 Four-footed animal
20 Blasted
21 Concise
23 Domesticates
27 To sin
29 Point of the compass
31 Network of threads
32 Made of hard substance of tree
34 Avouch
36 Besides
37 Let fall in drops
39 Heavenly body
40 Place again
42 The poplar
44 Bewail
46 Small streams
49 Is composed
53 Tidy
54 Collection of facts
55 Culinary herb
56 Hill of sand
57 Beseech
58 Hindu garment
59 Small merganser

DOWN.

1 Crust on wound
2 Protuberance
3 Web-footed bird
4 Annoy
5 Lick up
6 Degrades
7 Infallible
8 A quick movement
9 Japanese sash
10 Existed
11 Earlier than
17 Distributes
19 Large woody plant
22 Rock material
24 Large, stately tomb
25 Unbleached
26 Perceived
27 Wide-mouthed pitcher
28 Part assumed
30 Appendage
33 Judges
35 Lustrous mineral
38 Noisy declaimer
41 Labors
43 Takes heed to
45 On the ocean
47 Narrow way
48 Boil gently
49 Covered part of locomotive
50 Undivided
51 Pony
52 A runner

YESTERDAY'S ANSWER.

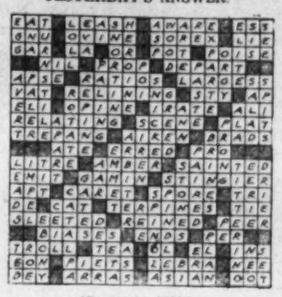

(Copyright, 1931.)

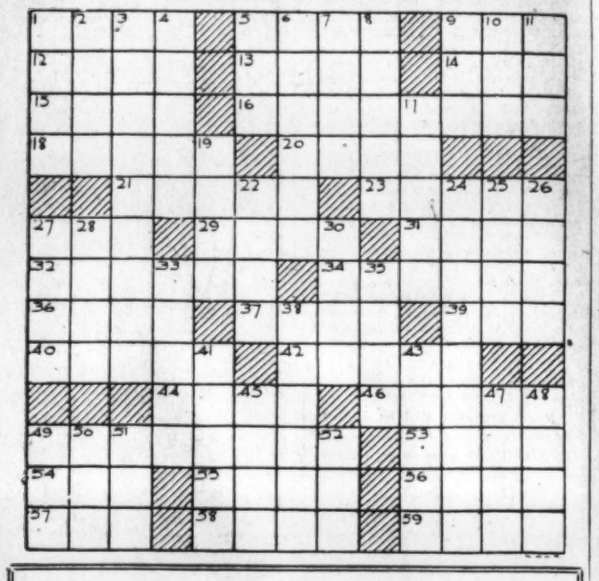

Wives of Tomorrow

—FRANCES M'DONALD—

Pure Ignorance.

DEAR Frances McDonald: About three years ago, I met a boy. We fell in love with each other and have been going together since. I gave up all my own boy friends because I was always thinking of him when I went out with others. He also gave up his girl friends.

Now here's my problem. I am considered good looking. Mostly all my previous friends flattered me, and gave me all my own way. Well, my boy friend always tells me how pretty I am and wonders how I went with him. He is really a nice looking fellow and has a magnetic personality. I suppose being used to people obeying my wishes, I expect him to do the same, which he does most of the time. We broke up twice—my fault. But it was always he who gave in to me.

I am very easily annoyed, it seems. Every time he takes me out, I find fault with him. Do you think I really love him? He wants me to marry him but I don't wan't to just yet. Please understand that he is the only one I really do care for, though I see him three times a week. Sometimes he takes my family out and most always my sister and brother. But no matter what he does for them my mother doesn't want me to ever marry him. She says he is all right to go around with because he's quiet and she knows I am safe with him. The reason for this is because I am Irish-American and he is Hungarian-American. Do you think that his parents' nationality matters? I don't, not as long as we are both born in America. When I am away from him, I think of him constantly and can never plan my future with any one else. He feels the same, and he really is the kind of fellow who loves once. He gave up drinking for me.

When I introduced him to my family I didn't dare tell his right name, because I was afraid my mother would not let me go with him. Again, I don't think the name matters. He is saving his money so we can be married. He bought a car because I wanted it, and he is forever buying me little things such as pocketbooks, &c. I wish you could advise me. I have no one else to turn to. Thanking you sincerely for any advice you may give.

PATSY S.

Well, Patsy, the answer to your critical and depreciating attitude toward your lover lies in the bigoted and ignorant attitude of uneducated people toward all those of other nationalities than their own. People who have traveled and enjoyed wider social advantages know and number among their friends people of all lands. Those who have been limited in social experience retain the skepticism of the cannibal toward the strange white man. And as ignorance is never conscious of its shortcomings, the stranger is the one to suffer.

You are greatly inferior to this lad who loves you. Your nature is a small stature nature. You are attracted to him by the very superiority that you can not understand. His graciousness to your people—part of the training of his land—you attribute to an eagerness to ingratiate himself, rather than an instinctive gesture of innate courtesy to others. Married to him you would misinterpret every act and every thought. Life for both of you would be unthinkable. Had you enjoyed different home surroundings, met more people, you could appreciate, love and admire the man who now only makes you ill at ease, apologetic, and fearful. Your attitude reminds me of a New York parvenu to whom I once introduced a man who was a friend of Venezelos, Greek statesman. She called me by phone next day to tell me what she thought of young girls running around with "these here furriners."

The courtly gentleman to whom she referred had been wide-eyed all through the incident, utterly amazed at her loudness, her impossible manners. His eyes asked why on earth such people were received. Yet, to that woman he was the one to be criticized. And her son, who called for her, under the influence of liquor, dipped the hostess' lap dog into the punch bowl, and otherwise proclaimed his own status, would be considered by her a fit husband for any girl!

Think things over, my child. Study your people and this man as a stranger would study both. And see if you have not been criticizing the wrong side!

Fifth Avenue Fashions

THE SMART JACKET DRESS.

It's indispensable for town wear, for travel and for college!

It's so thoroughly smart and serviceable.

Today's jaunty model uses a travel crepe silk print in combination with plain blending crepe in rich brown coloring.

The soft prettiness of the scalloped collar and double jabot is indeed flattering.

Supple woolens lend themselves perfectly to this model.

Style No. 623 is designed for sizes 16, 18, 20 years, 36, 38, 40 and 42 inches bust. The 36-inch size requires 4¼ yards of 39-inch material, with 1⅞ yards of 39-inch contrasting.

Price of patterns, 15 cents. Address Fashion Department, The Washington Post, Fifth avenue and Twenty-ninth street, New York City.

The Washington Post,
Fashion Department,
Fifth Ave. and Twenty-ninth St.,
New York, N. Y.

Inclosed is 15 cents. Please send to

.....
(Write Name Clearly)

.....
(Street and Number)

City..... State.....

Pattern No..... Size.....

BUCK ROGERS, 2431 A. D. — *Doctor Huer Vanishes* — *More strange adventures in a full color page every Sunday.* — *By Phil Nowlan and Dick Calkins*

COPYRIGHT JOHN F. DILLE CO. REG. U. S. PAT. OFF.

GASOLINE ALLEY — *Don't miss this feature in colors in The Sunday Post.* — *That's What Corky Found Out*

Reg. U. S. Pat. Off.; Copyright, 1931, by The Chicago Tribune.

MINUTE MOVIES — (All rights protected by the George Matthew Adams Service. Trade Mark Registered U. S. Patent Office.) — *By Ed Wheelan*

BOBBY THATCHER — *A Startling Discovery* — *By George Storm*

(Copyright, 1931, by The Bell Syndicate, Inc.)

THE GUMPS — *Follow the Gumps in the colored Comic Section of The Sunday Post.* — *A Fool There Was*

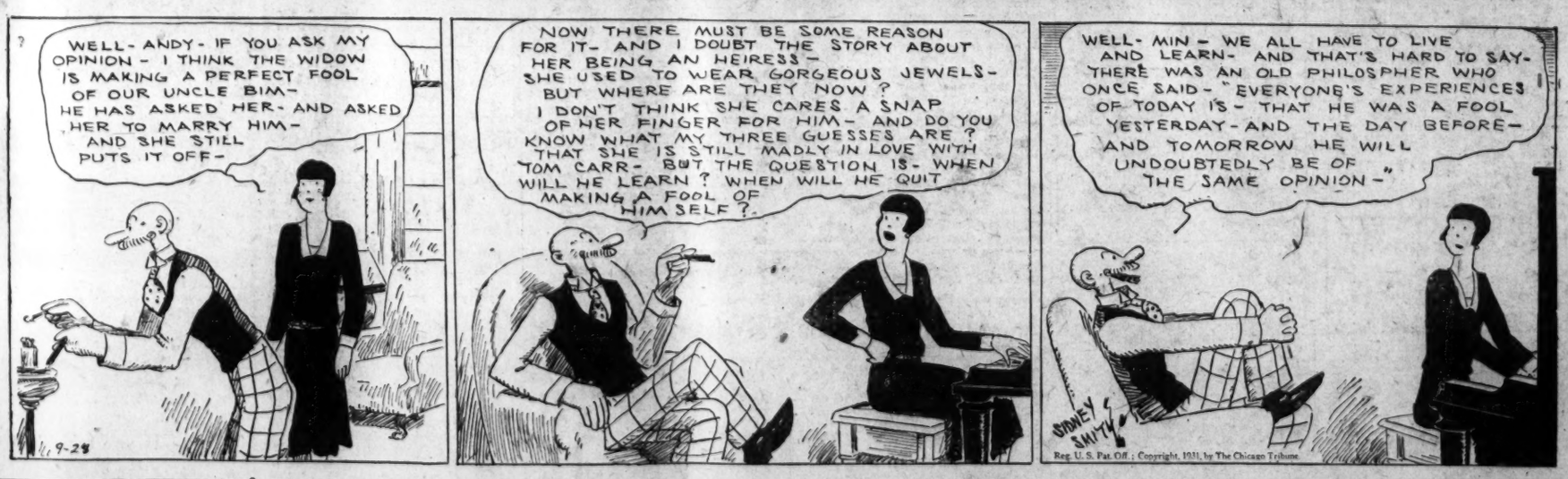

Reg. U. S. Pat. Off.; Copyright, 1931, by The Chicago Tribune.

WINNIE WINKLE, THE BREADWINNER — *See the Winkle family in colors in The Sunday Post.* — *Company—and How!*

Reg. U. S. Pat. Off.; Copyright, 1931, by The Chicago Tribune.

Baby Mine

MAM THINKS THERE SHOULD BE LOTS OF SILVER AS IT DOESN'T SEEM TO BE USED TO LINE CLOUDS NOWADAYS.

WEEK-END CRASHES COST LIVES OF TWO

Man Held on Manslaughter and Drunken-Driving Counts in Fairfax.

Two men were killed, several other persons were injured, four seriously, in week-end automobile accidents in nearby Virginia and Maryland, and one man is held without bond on manslaughter charges in the Fairfax County Jail as a result of one of the mishaps.

Those dead are John Coleman, 30, of Clarendon, and William H. Brown, colored, 21 of 515 Sixth street southeast.

The former died in Georgetown Hospital yesterday as the result of a broken neck sustained when the car he was driving overturned three times near Falls Church. Severe bruises and cuts were also suffered by Mrs. Irving Murray, a passenger in the car. The colored man died at Fort Humphreys Hospital early yesterday from injuries received when struck by a car which was driven by a man allegedly drunk, as he climbed into his machine which was parked on the Richmond highway, near Accotink, Va.

Intoxication Charged.

Walter Bayliss, 23, of Alexandria, driver of the car which struck Brown, has also been charged with driving while drunk and was ordered held for action of the Fairfax County grand jury after an inquest held at Fairfax yesterday by County Coroner C. A. Ranson, of Falls Church. Two passengers in Bayliss' car, Archie Melton, 21, and William Simms, 22, also of Alexandria, were held in $1,000 bond as material witnesses.

Bayliss and Simms sustained cuts from flying glass during the accident which is said to have occurred when Bayliss lost control of his car, causing it to veer to the wrong side of the road. It struck Brown's machine as the latter was about to enter it after assisting another motorist. Fairfax County authorities said Brown's body was hurled more than 20 feet by the impact. Brown's car was nearly demolished by the crash. Charges of drunkenness were also placed against Bayliss' passengers.

Coleman, accompanied by a party of friends, was returning from a fishing trip to Solomons Island, when the fatal accident occurred. He and Mrs. Murray got in the death car at Clarendon and were following the other members of tthe party to Falls Church, when Coleman is believed to have lost control. Those in the other car were J. I. Murray, P. H. Jenkins, of Bon Air, Va., and John A. Coleman, father of the dead man.

Funeral to Be Today.

Funeral services for Coleman will be held tomorrow at 2 o'clock from the family home in Clarendon. The Rev. Perry L. Mitchell, pastor of the Clarendon Baptist Church, will officiate. Burial will be in Prospect Hill Cemetery.

An 8-year-old boy, son of W. H. Martin, of Charlottesville, Va., and Mrs. Nora C. Roberts, grandmother of the boy, were seriously injured about noon yesterday when a car driven by Martin overturned near Legato, Va., in an attempt to avoid collision with a car pulling out of a driveway. The injured were taken to Alexandria Hospital, where it was said the boy was suffering from a fractured skull, while the woman suffered a badly cut left knee and shock. Several other passengers in Martin's car received slight injuries, but after treatment proceeded to Charlottesville.

Chester Wilson, 60, of New Haven, Conn., was in critical condition at Providence Hospital last night after the machine in which he was riding was struck by another car at Cattail Hill, about 9 miles from Washington, on the Baltimore pike.

Other occupants of the car, Harry Barese and Mr. and Mrs. Albert Repley, all of Baltimore, escaped unhurt. The machine was practically demolished.

Other Car's Driver Arrested.

Eugene Leak, colored, driver of the other car, was arrested and charged at the Hyattsville police station with reckless driving.

Leak told police that when he came down the hill he did not see the car, which had stalled at the bottom. He claimed that its tail light was out. As the rear of Barese's car was totally demolished, it could not be determined whether the light had been out or lit.

A man about 40 years old, said by Montgomery County police to be William Kuster, of Blue Plains, D. C., was in Montgomery County General Hospital last night with serious injuries sustained when a car driven by him left the road near Gaithersburg, Md., and crashed into a telephone pole.

The injured man was taken to the hospital by the Gaithersburg Fire Rescue Squad, which responded to a call for aid. At the hospital it was said that Kuster was suffering from a fractured skull and other injuries. He was alone in the machine.

Candidates to Address Virginia Women Voters

The second of a series of special luncheon meetings being held under auspices of the Organized Women Voters of Arlington County, at which candidates for county officers are the speakers, will be held Wednesday at St. Mary's Episcopal Church, Glebe road at Rixey Station, Va. Luncheon will be served promptly at 12:30 o'clock, with the addresses immediately following.

The speakers will be candidates for the office of Commonwealth's attorney, House of Delegates and commissioner of revenue.

Corner Stone to Be Laid For Ballston Tabernacle

Work is progressing rapidly on the new $6,000 Ballston Tabernacle being built by the Church of the Nazarene in Ballston, Va., on Glebe road near Wilson boulevard. The building is of concrete and stucco construction.

The pastor, the Rev. M. H. Cave, announces that the corner stone laying exercises will be conducted next Sunday afternoon by the Rev. D. E. Higgs, of Baltimore, Md.

Bar Conclave Delegates Return.

Dean John McDill Fox and Dr. James J. Hayden have returned to Washington from Atlantic City, N. J., where they represented the Law School of the Catholic University of America at the convention of the American Bar Association. They joined in the successful movement to bring the annual convention of the Bar Association to Washington next year during the bicentennial celebration.

TELLING ABOUT ARMY LIFE

Photo by Army Signal School.

Those broadcasting the biweekly skit from Station WOL sponsored by the Army Recruiting Service locally, which depicts the life of the regulars in the Army service are, left to right: Fred S. Phlaeler, announcer; Sergt. Harry L. Martin, Sergt. Eugene E. Bishop and Sergt. William P. Winslade. The skits are being broadcast throughout the United States in order to acquaint the public with the inner picture of Army life.

Row in Alexandria Family Blamed in Suicide Attempt

A minor dispute with his family was blamed last night for an attempt of Frederick George Ayers, 54 years old, Alexandria gunsmith, to end his own life. Mr. Ayers is in a serious condition at Alexandria Hospital with a bullet wound under his heart.

The man fired three shots at himself with a .38-caliber revolver, but only one of the bullets took effect, according to police.

Mrs. Ayers told police there had been a brief family argument early yesterday morning at the home, 912 King street, Alexandria, and Mr. Ayers left the house to go to his shop at 324 King street, a few blocks away.

A short time later, she said, she received a message from the telephone operator that Mr. Ayers had shot himself. Records of the telephone company showed that the call was put through at 3:21 a. m., and the operator said Mr. Ayers had called her and asked her to deliver the message to his wife.

Mrs. Ayers immediately called police. Sergt. George Everly and Policemen Grimm and Mullen went to Mr. Ayers' place of business and found him on the floor of the shop near the door. A .38-caliber pistol was near his side.

He was taken to the hospital, where physicians found the bullet had entered just below the heart, struck a rib, punctured a lung and then passed out through the left side. They said his condition was grave.

European Gardens Is Topic Tonight

Federal Horticulturist Is Slated to Talk to Takoma Park Citizens.

Observations on European gardens will be presented to members of the Takoma Horticultural Club tonight by B. Y. Morrison, senior horticulturalist of the Department of Agriculture, who made a study of European gardening methods this summer while abroad for the department.

The meeting, which will be held at 8 o'clock at the Takoma Park Public Library, will be the first of the fall season for the club, and will be preceded by an executive session at 7:30 o'clock.

"Bulbs for Fall Planting" will be the subject of a talk by E. C. Powell.

Parent-Teacher Body Appoints Committees

Robert A. Roland, president of the Parent-Teacher Association of Henry Clay School at Lyon Park, Va., announces appointment of the standing committees for the year as follows:

Membership, Mrs. J. C. Folsom, chairman, and Mrs. F. P. Dewey, Mrs. Arthur Halstead, Mrs. Virginia Taylor, Mrs. F. T. Stone, Mrs. A. T. Rowell and Mrs. C. F. Edwards; publicity, Mrs. Norman E. Sims, chairman, and Mrs. S. P. Vanderslice; program, Mrs. Nat Hynes, chairman, and Mrs. H. H. McKinney, Mrs. Leonard Jones, and Mrs. C. I. Crist; publications, Frank Sherwood, chairman; finance, G. N. Dagger, chairman, and Walter Whitlock and Mrs. H. H. McKinney; playgrounds and recreation, Arthur Orr, chairman, and C. K. Lewis and Miss Smith; hospitality, F. P. Dewey, chairman, and Mrs. J. N. Fox, E. V. Colberg and Mrs. D. O. Throgmorton.

Trial for Assault Is Resumed Today

Woman, Beaten by Attacker, Accuses 55-Year-Old Oak Grove Man.

Montross, Va., Sept. 27 (A.P.).—The trial of Henry L. Taylor, 55, of Oakgrove, Va., charged with criminal assault, last April, will be reopened here tomorrow with the selection of a new jury.

Taylor is charged with attacking Mrs. Alan Combs when she was on her way to a store near her home. The 30-year-old mother of four children was quoted as saying she was attacked by a man who threw a coat over her head. She said she thought she recognized the man's voice and asserted that her assailant threatened her with death if she revealed his identity. She was beaten to unconsciousness and left on the side of the road, she said.

Bloodhounds owned by H. D. Radford, of Staunton, were brought to Oak Grove and led the sheriff's posse to Taylor's home. Taylor denied the charge. After a two-day hearing, the trial was continued from June 29, and the jury discharged because of the illness of Judge E. Hugh Smith. The hearing of the case will be conducted, as before, behind closed doors.

Two Missing Children Are Sought at Resort

Rocky Mount, Va., Sept. 27 (A.P.).—Two children who disappeared from their home here on September 18, are believed by authorities to be either at Virginia Beach or somewhere in North Carolina.

Lennie Harrison, 16, and her brother, 13, were taken from Rocky Mount by a man, Mayor N. B. Hutchesson said tonight, and have not since been seen nor heard from. The girl was described as weighing 125 pounds, while her brother is small for his age and weighs 55 pounds. Both had brown hair and light complexion.

Today's Happenings

Meeting—North Capitol Citizens Association, McKinley High School, 8 p. m.

Meeting—Mid City Citizens Association, Thomson Community Center, 8 p. m.

Meeting—Kensington Chamber of Commerce, Kensington School, 8 p.m.

Meeting—Cathedral Heights-Cleveland Park Citizens Association, John Eaton School, 8 p. m.

Meeting—Takoma Horticultural Club, Takoma Park Public Library, 8 p. m.

Luncheon—Alpha Delta Phi, University Club, 12:30 p. m.

Luncheon—Washington Association of Credit Men, Raleigh Hotel, 12:30 p. m.

Cathedral Heights-Cleveland Park Citizens Association—meeting—John Eaton School, Thirty-fourth and Lowell street northwest—8 p. m.

North Capitol Citizens Association—meeting—McKinley High School, Second and T streets northwest—8 p.m.

Mid City Citizens Association—meeting—Thomson Community Center, Twelfth and L streets northwest—8 p. m.

Takoma Horticultural Club—meeting—Takoma Park Public Library—8 p. m.

ARLINGTON LEAGUE TO HEAR CANDIDATES

Better Government Group Is to Hold Mass Meeting Wednesday Night.

ARLINGTON COUNTY BUREAU OF THE POST.
Tel. Clar. 509. Clarendon, Va.

The Better Government League will hold a mass meeting Wednesday night at the Odd Fellows Hall at Clarendon to which the 51 candidates for the county board have been invited. The league Friday will select its slate of five and there is much speculation among the candidates as to whom they will be.

Indications are that there will be as many candidates at the meeting Wednesday as members of the league.

From reliable sources it is learned that the five Republican candidates will not attend.

Beginning tomorrow night and continuing each Tuesday evening until election day, the School and Civic League of Barcroft announces special mass meetings at which candidates for the various county offices will be the speakers. The meetings will be held in the community house at 8 o'clock.

Speakers tomorrow will be candidates for the office of trial justice.

Mrs. Lillian Cunningham, president of the Rebekah Assembly of Virginia, will be honor guest tonight, when the Clarendon Rebekah Lodge No. 28 celebrates the eightieth anniversary of the founding of Rebekah Odd Fellowship.

The Catherine Murphy Circle of the Ballston Central Methodist Episcopal Church will serve a chicken salad luncheon at the church tomorrow from 12 to 2 o'clock.

Ballston Council No. 20, Daughters of America, will meet tomorrow night in the auditorium of the Ballston firemen's hall at 8 o'clock.

Latin-American Bureau Established by Catholics

The National Catholic Welfare Conference announces the establishment of a Latin-American bureau under the direction of Father McGowan, for the purpose of acting as a medium for the interchange of information relative to the press, Catholic activities, education and social work between the Catholics and the United States and Latin America.

Among Latin Americans the bureau will act largely as an information service which will deal not only with Catholic activities and methods in the United States, but with Catholic action in Latin America.

Stolen Cab Recovered; Driver Was Stripped

The taxicab, which William K. Baldree, 23, of 1630 Park road northwest, was unceremoniously forced out of and stripped of his clothing and $8.50 by three colored bandits Saturday night near the corner of East Capitol and Fifty-third streets, was recovered yesterday afternoon at Division avenue and Grant street northeast.

No clew as to the identity or whereabouts of the robbers could be determined.

Alexandria Women Hold Emblem Fete

Miss Alice Whitton Directs Annual Breakfast Celebration.

The annual emblem breakfast of the Alexandria Business and Professional Women's Club was held yesterday morning in the George Mason Hotel. Miss Alice H. Whitton, emblem chairman for the club, was in charge, assisted by her committee, including Miss Anita Noble, Miss Esther Heishley, Miss Evangeline Griesmer and Mrs. Fletcher Dyson.

The invocation was by the Rev. Dr. Pierce S. Ellis, pastor of the First Baptist Church. After a welcome by the club president, Mrs. Charles M. Shepperson, the program was turned over to Miss Whitton, who presented Miss Elizabeth Ramey, a charter member of the organization. Miss Ramey read the interpretation of the emblem of the National Federation of Business and Professional Women's Clubs, and Miss Edith M. Whitton gave the meaning of each symbol, the entire membership participating in the ceremony.

Swope Plan to Be Discussed.

An analysis of the Swope plan will be made at the luncheon meeting of the Washington Trade Association executives to be held at the Hotel Carlton on Thursday. A round table discussion of the plan will be conducted. Recent developments in trade practice conference activity will be discussed by J. R. Boyd, and George A. Lilly will talk on State and local relationships.

Mayor Designates Town Committees

Daniel Announces Groups to Function at Falls Church.

Mayor L. P. Daniel, of Falls Church, Va., in accordance with the resolution adopted at the last meeting of the town council, has appointed the committees of the town council which will have charge of municipal functions for the next two years.

The committees are: Roads and public work, Mayor Daniel, chairman; J. V. Turner, Frank L. Birch and Charles E. Gage; finance, Councilmen C. E. Gage, F. L. Birch and J. V. Turner; laws, public order and public property committee, Councilmen Milton E. Roberts, W. T. Parrott and Dr. Julius H. Parmelee; public utility, Councilmen W. T. Parrott, Dr. J. H. Parmelee and M. E. Roberts.

Zoning and building regulations, Dr. J. H. Parmelee, W. T. Parrott and Charles E. Gage; street lights and shade trees, Councilmen F. L. Birch, Milton E. Roberts and J. V. Turner; water, sanitation and public health, Councilman Charles E. Gage, chairman; Frank L. Birch and J. V. Turner.

Questions presented to the council during the next two years will be passed upon by the committee before being considered by the town council as a whole.

5 Washingtonians Are Hurt in Crash

Accident Near Elkton Is Attributed to Faulty Steering Gear.

Special to The Washington Post.

Elkton, Md., Sept. 27.—Five Washingtonians, including two children, were being treated in Union Hospital here tonight as the result of an automobile accident on the State road near Charlestown, 8 miles south of Elkton.

The victims of the crash are Mr. and Mrs. Edward Ruddle, Mrs. Margaret Hoodley and her 3-year-old son, Thomas, and Margaret Catsoma, 4 years old. Mrs. Ruddle suffered internal injuries, hospital officials reported, and her condition was said to be serious. The other four persons are suffering from severe cuts, bruises and shock.

The party was en route to Elkton in a car driven by Mr. Ruddle, when the steering gear locked, it was reported. The car overturned and was practically demolished, according to J. C. Hopkins, State roads officer, who is investigating the accident.

Grange Spelling Bee Tonight.

Providence Grange will meet tonight in the auditorium of the schoolhouse at Oakton, during the lecture hour. The members will hold a spelling bee and the winners will represent the local grange in the county-wide spelling bee of the Pomona Grange, which is to be held in January.

COOL BREEZES BLOW AT WOODLAND BEACH

Lucky Vacationers at Post's Summer Colony Escape Heat of Cities.

Although some Capital residents have complained recently because of the continued warm weather at this time of year, those who have been spending their time at Woodland Beach are hoping that such weather will continue indefinitely, for they are enjoying themselves thoroughly in this delightful resort.

Even though the fall months are approaching, they are planning to remain on at Woodland Beach for some time, because in this climate resort cottages are comfortable far into the fall season. They have found the beach the best place to stay and are going to take advantage of its beauties as long as possible.

Located on South River in Maryland, just 32 miles from Washington, Woodland Beach has proven itself the choice spot for Capital residents who want to get away from the city for vacation periods, for overnight or for week-end outings.

It is grownig rapidly. Cottages dot the 4½ miles of waterfront now and many others are planned for next summer. You, too, may become one of the contented vacationists there by taking advantage of The Washington Post's offer of lots at the beach. It costs only $9 down together with the price of a subscription to The Post. The remainder of the $93 sale price may then be paid in monthly installments of $3.50 without interest charges.

Although the sale has been heavy during the summer months, there are still some excellent locations available at the beach, which may be obtained any day by calling at The Post office, where selections may be made. Act now before all the property is sold and you regret not having taken advantage of this bargain.

Officials Inspect Appomattox Sites

Pollard Back in Richmond After Visit to Locate Monument.

Richmond, Va., Sept. 27 (A.P.).—Gov. Pollard today returned from Appomattox, where he, with Representative Harry St. George Tucker, a representative of the War Department and five members of the Federal Fine Arts Commission, inspected various sites for a proposed national monument to be erected in the vicinity of the scene of the end of the Civil War.

Congress authorized $100,000 for the monument, the site of which is subject to the approval of the War Department. The arts commission is charged with the selection of a suitable design.

Gov. Pollard said no action was taken, but the visitors examined a number of places.

HOTEL VICTORIA
7th Avenue at 51st Street, New York
1000 ROOMS
Each with Bath (tub and shower) Servidor, Circulating Ice Water AND RADIO
RATES:
SINGLE $2.50 from DOUBLE $4.00 from
SPECIAL PERMANENT RATES
FREE GARAGE WITH DOUBLE ROOMS
WILLIAM S. CRAVIS, Mgr. Dir. HARRY B. HURFORD, Res. Mgr.

After the Ball Is Over

Promoters frequently induce reliable civic, charitable, veteran and other organizations to give dances, musicals, dinners, athletic contests or entertainments.

The organization is led to believe that this is an easy method of obtaining money for its needs.

A high-pressure selling campaign is conducted. Many complaints of misrepresentation begin to come in to the organization.

Business and professional men purchase thousands of dollars worth of tickets. They have no intention of actually attending the affair, but wish to help the benefit fund. The standing of the organization in the community suffers.

After the ball is over and the expenses are paid, the organization nets a few hundred dollars, the promoter and his high-pressure salesmen a few thousand.

Is the result worth the price you pay?

The appearance of this announcement in these columns is evidence that this newspaper cooperates with and supports the Better Business Bureau for your protection.

Better Business Bureau, Inc.
337 Evening Star Building
Washington, D. C.
National 8164

A Creaking Door at 2:00 A.M.

isn't likely to alarm the sleeper whose valuables are safe in our BURGLAR and fire proof Safe Deposit Vault here at the Union Trust Company.

PEACE OF MIND for a whole year costs only $3 and upwards.

1% paid on Checking and 3% on Savings Accounts

EDWARD J. STELLWAGEN President

SOUTHWEST CORNER FIFTEENTH AND H STS. NORTHWEST

UNION TRUST COMPANY
OF THE DISTRICT OF COLUMBIA

OVER 100 CHARMING HOMES . . .

and new ones being completed each week mark the progress made the first summer in the development of beautiful

WOODLAND BEACH

Plan NOW to establish YOUR home here for the summers to come

Choice Lots Are Still Available.

By Subscribing to The Washington Post

You Pay Only

$93 $9 Down $3.50 Monthly

Investigate This Opportunity Today!

Call at our office today or mail coupon for full information.

THE WASHINGTON POST
Subscription Department—
Pa. Ave., Washington, D. C.

Please see that I get full information as soon as possible in regard to WOODLAND BEACH without any obligation on my part.
NAME .....
ADDRESS .....
W.P.-9-28

The Washington Post
Subscription Department

Phones Na. 4205-3916-3917 | *Both Offices Open Evenings Baltimore Office* | *Phones Calvert 3041-3042*

BOND MARKET TONE FIRM AS WEEK ENDS

Strength Is Shown on Rise of Depressed Issues; Wide Changes in Foreigns.

New York, Sept. 27 (A.P.).—The bond market contributed its share to the historic financial events of the past week. Sharp losses occurred throughout the list, although the market toward the close of the period had a fairly steady tone.

The overshadowing influence was the decision of the British government over the previous week-end to go off the gold standard. This action induced wholesale liquidation, which resulted in numerous new records for low prices of many individual bonds, the lowest average prices in about a decade, and the largest daily turnover, on Thursday in a year and a half. The widest losses occurred on Monday.

From the wide losses between sales, especially in the foreign issues, it was apparent that buying orders at prices even approximately near previous sales were absent and that urgent liquidation was the dominating influence.

Danish Gold Suspension.

The suspension of gold exports by the Danish government on Tuesday was a minor British influence, promptly reflected in the recession in Danish bonds. Reports of possible similar developments by other Scandinavian countries, contributed to the sag in prices.

The nervous fluctuations of other security markets resulting from the same causes encouraged liquidation by interests which desire to maintain strong liquid positions at such times.

Evidence of this condition appeared in the recession in United States Treasury and Liberty Loans. Several of this group sold at new low prices for this year. The two most recent issues, the Treasury 3s of 1951-55 and the 3¼s of 1946-49, sold at discounts and several of them made net losses of one point or more, which are substantial declines for this group.

Few Issues Offered.

With such unsettlement throughout the bond market, it was to be expected that offerings of new issues would be at a minimum. Such bonds as were floated consisted of small amounts of municipal issues.

Two reports of an unfavorable nature, which had wide circulation at times, proved groundless.

Explanations of the slump in Government and gilt edge corporate issues included the fear that the American Legion convention would adopt a resolution demanding immediate cash payment of bonus insurance certificates and that the rediscount rate of the Federal Reserve Bank would be advanced following the rise in acceptance yield rates.

3 Die, 20 Hurt in Plane Crash.

Paris, Sept. 27 (A.P.).—A Swiss telegraph agency dispatch from Lucerne today said 3 persons were killed and 20 injured, when an airplane crashed in a crowd during an aerial exhibition there today.

ABOUT THE SHOWSHOPS

With NELSON B. BELL

YES, it should be spelled with the apostrophe—capital "D," apostrophe, capital O." For purposes of the electric lights on the fronts of theaters and because, too, many people pronounced the name as if it had three syllables, instead of two, the apostrophe has been largely dropped from her theatrical billing.

FIFI DORSAY

This was the first thing Fifi D'Orsay (her real name is Yvonne) popped at me as I entered her dressing room at the Earle Saturday afternoon about half an hour or so after her first performance—that is to say, the first following, "How do you do, M'sieu Bell; let me take your hat and raincoat, beeg boy!" That "M'sieu" business, by the way, stuck in our conversation throughout the length of my stay—which was altogether too long, as usual.

When the helpful and patient Dr. La Falce, of the Warner publicity department, took me back, Mlle. D'Orsay was ostensibly "resting" after the exhausting first performance before a new audience—an ordeal into which this vital young artiste throws every ounce of energy she possesses. I was surprised to note that she is not so diminutive as I had thought—five-feet-five in the "mules" that go with the gorgeous pajama lounging outfit; five-feet-seven in heels.

In my artless and blundering way, I mentioned as much. It seems that the illusion of diminutive stature has been created in the public mind by the fact that Miss D'Orsay always has been cast opposite much taller men. It is a matter upon which she insists. Victor McLaglen, for example, stands six-feet-three!

But by this time what interested me most was the manner in which this dynamic young woman does what she optimistically terms her "resting." Theoretically stretched out in complete relaxation on the dressing-room davenport, she is, as a matter of fact, all over the place, showing you how she just jabbed the quill of the feather that set off her black jet costume so effectively through the side of her funny little postage stamp hat as she was walking on—her manager's wife only then having given it to her—taking a furtive dab at the old nose with the puff on the dressing shelf, bobbing up to show you this, sitting down to tell you that, flittering about in ceaseless motion—action, action, action—and all the time keeping up a running line of cogent and interesting conversation in a delicious French accent, not so pronounced as she employs on the stage and before the microphones.

MLLE. FIFI has been before the public eight years now—six on the stage and two in films—and she has a pretty thorough idea of where she is going.

Her present tour is in its twelfth week, with several more to go, and she is glad it is in Washington. Although she was a visitor here three years ago, her last previous professional appearance was eight years ago at Poli's as a chorus girl in the "Greenwich Village Follies," in which her French parody of "Mr. Gallagher and Mr. Shean" started her on the way to glory and the lights—foot, marquee and Kliegs.

It is only just now beginning to dawn on Fifi D'Orsay that perhaps she is pretty good. That is why she has asked for a release from her Fox contract, unless they are ready to take up her option at a heavily tilted salary. If Fox doesn't want her, several other of the big producing companies do—at a scale of remuneration that public reaction to her screen appearances have demonstrated her to be worth.

She became so overcharged with earnestness at about this point that for a moment I was in doubt whether to expect her to leap up and chin herself on the chandelier or merely go into a series of cartwheels and a few backovers. She did neither, but went on about her work.

DESPITE the fact that for comedy effect in her act she raves volubly over the six-feet-three magnificence of the McLaglen physique, of all the stars with whom she has appeared in the films, Will Rogers is her favorite. He is the most thoughtful, most kindly, most helpful and least fearful that some associate will "steal a scene" from him.

This merely corroborates what friends in the companies told me years ago when Rogers was head man in earlier editions of the good Prof. Ziegfeld's "Follies." There never was a girl in the troupe who didn't love him for precisely the qualities Miss D'Orsay recites.

The worst picture in which Fifi has appeared, in her own private view, was "Mr. Lemon of Orange," with El Brendel—although for Mr. Brendel she has only the most flattering words. She feels, however—and I agree—that both were miscast in this particular comedy. And she was called by wire all the way from an engagement of triumphant personal appearances in her home town of Montreal, Canada, to make it!

And that reminds me—while Mlle. Fifi bounces over to see who that is rapping at the door—that Asnieres, France, is not, and never has been, Miss D'Orsay's birthplace. She was born in Montreal, and is proud of it, and has never set foot on French soil—but hopes to soon.

BEFORE that, though, she hopes that the Fox people will want her, as has been persistently rumored of late, to appear again with Will Rogers in the sequel that is soon to be made to "They Had to See Paris." I hope so, too, and so, no doubt, do you, and you and you It was a swell combination

Perhaps I should have said long ago that Miss D'Orsay's hair is jet black and her eyes hazel Another swell combination

Her description indeed, could go on for hours, she is that volatile; but "ingenuous" and "naive" would never be quite the adjectives An assured, utterly unspoiled, vivacious and charming young woman, inadequately catalogued by that too-masculine term of "regular," but that gives you a rough idea—I hope not too rough

As I left—and that should have happened long ago—she invited me cordially, while skinning the cat on the transom, to call again, socially, now that the official business of interviewing was over

Of course, I shall do no such thing That is, not until I've had time to get this down to the composing room!

AUTUMN'S BUSINESS SHOWS LITTLE GAIN

Experts Delay Recovery to November; Upturn Now Awaits Confidence.

New York, Sept. 27 (A.P.).—The hope that the violent convulsions in the economic structure during the last week may represent the final gasps of depression has magnified the shock to business confidence.

The British crisis, together with wage reductions by some of America's leading corporations, are widely felt to have cleared the atmosphere considerably in both foreign and domestic affairs, but most commentators point out that the ceremony of finally lowering the depression to a peaceful grave will take time.

The week's reports on domestic business and trade again failed to indicate any palpable gains or important losses; but as the Guaranty Trust Co. points out in its monthly survey, to be published tomorrow, "with European affairs still in such an unsettled state it is not surprising that domestic trade has failed to show any tangible signs of improvement."

Autumn Response Lacking.

Most branches of industrial and commercial activity thus far have not responded to the stimulating influences usually experienced at this time of year, the survey continues, and in some directions where expansion has been noted there is little encouragement for the belief that it reflects anything but purely seasonal forces at work.

The textile, shoe and apparel industries continue to maintain an encouraging degree of activity, as well as some other lighter lines of goods essential to every day needs.

However, they have not exerted as yet any visible quickening effect on other industries, particularly the basic lines. In fact, the guaranty survey says that recently weekly reports indicate that activity in most lines has declined further.

Upturn Awaits Confidence.

"It seems clear," the survey adds, "that any marked improvement in business will have to await a return of confidence in conditions abroad."

The Standard Statistics Co. says that such betterment as will be witnessed during the remainder of the year probably will be postponed until November, and will not attain full seasonal proportions.

While violent disagreement exists as to the desirability of wage reductions, such as the fresh wave of cutting which has come in the past week with the 10 per cent reduction by the United States Steel Corporation, there is a widespread feeling that final settlement of the problem removes a disturbing uncertainty and builds a firmer foundation for the eventual upturn, now so generally expected next spring.

Chicago's Ninth Theater Bombed

Lobby Is Wrecked and 200 Living Above Auditorium Are Terrorized.

Chicago, Sept. 27 (U.P.).—The ninth bombing in Chicago's movie operators' battle wrecked the lobby of the Music Box Theater today and terrorized 200 occupants of the 34 apartments above the auditorium.

"I'm going to find out what's the matter with the police," said Harry Lasker, manager. Police had promised to guard all theaters involved in the squabble between the motion picture operators union and the Independent Exhibitors' Association. The latter locked out union operators in a wage dispute. The series of bombings started immediately thereafter.

Lasker operates six theaters. He said three of them had been bombed so far, despite "namby-pamby" police guards.

Legal Record

SATURDAY, SEPTEMBER 26.
COURT OF APPEALS.

No session. Adjourned from day to day.

DISTRICT SUPREME COURT—Mr. Justice Jesse C. Adkins presiding; Harry B. Dertsbaugh, clerk.

October term begins Tuesday, October 6, 1931.

Assignment of justices as follows:

Motions Court and Assignment Justice—Chief Justice Wheat.

District Court 1—Justice Cox.
Criminal Court 1—Justice Proctor.
Criminal Court 2—Justice Letts.
Circuit Court 1—Justice Gordon.
Circuit Court 2—Justice Adkins.
Circuit Court 3—Justice Lubring.
Equity Court 1—Justice Bailey.

Justice Letts will complete an unfinished equity case before he opens Criminal Court 2.

Contested motions will be heard Tuesday and Wednesday, October 6 and 7, respectively, by all the Justices, excepting Justices Proctor and Letts.

Regular business of Circuit and Equity Courts will begin Thursday, October 8.

CIRCUIT COURT.

No. 79774. Bernard Chessin vs. District of Columbia; motion for particulars granted. Attys., T. M. Wampler, Joseph C. Turco—R. E. Lynch.

No. 78910. Frank W. Skinner vs. The Constructor Co.; motion to quash service denied. Attys., H. Winship Wheatley—O'Donnell & O'Brien.

No. 80102. Bartley Gulliani vs. Martin Motors, Inc.; motion for more specific particulars granted. Attys., L. B. Arnold, R. D. Daniels—R. H. McNeill, J. W. Price.

No. 79840. Oley W. Jackson vs. Washington Times Co.; demurrer to declaration denied. Attys., Whitelford, Marshall & Hart—W. J. Lambert.

No. 79672. Ben Griffin vs. U. S. A.; motion for leave to file amended declaration granted. Atty., James Conlon.

No. 80267. Washington Tile & Marble Co. vs. Monroe Warren et al.; atachment quashed as to District National Bank. Atty., David L. Riordan.

No. 80079. Vellare Brookins vs. City Cab Co.; motion to strike motion for particulars granted. Attys. J. A. O'Shea, J. H. Burnett, A. Goldstein—A. W. Jacobson, C. Brown.

EQUITY COURT.

No. 43461. Robert E. Hill vs. Elmer A. Barlow; injunction pending hearing. Atty., Charles C. Collins.

No. 52912. Thomas F. Muldowney vs. Mabel E. Padgett; reference to examiner. Attys., F. R. Long—George K. Perkins.

DOCKETED JUDGMENT.

No. 1898. Llewellyn Jordan vs. Air Mail Apparatus Corp. of America; judgment in Municipal Court, $622.70. Atty., John R. Reed.

MECHANIC'S LIEN.

No. 14740. Henry Huntt vs. Mrs. McDonald, agent; Columbia road and California streets, $62.

EQUITY SUITS.

No. 53474. Milford O. Jarvis vs. Albert L. Edwin et al.; injunction etc. Atty., Frank T. Fuller.

No. 53475. Potomac Electric Power Co. vs. Public Utilities Commission et al.; injunction. Attys., S. R. Bowen, John S Barbour.

MOVEMENT OF STEAMSHIPS

New York, Sept. 27.

ARRIVED SUNDAY.

Cameronia, from Glasgow.
Europa, from Bremen.
Stuttgart, from Bremen.
United States, from Copenhagen.

SAILS MONDAY.

Rochambeau, for Havre.

SAIL TUESDAY.

Europa, for Bremen.
Aquitania, for Southampton.

SAIL WEDNESDAY.

President Harding, for Hamburg.
Sacandaga, for Naples.
Exchester, for Naples.
Saguache, for Leningrad.
Cabo Tortoza, for Barcelona.

SAILS THURSDAY.

Albert Ballin, for Hamburg.

REPORTED BY RADIO.

American Merchant, from London; due at pier 39, North River, Monday.
Adriatic, from Liverpool; due at pier 59, North River, Monday.
Scythia, from Liverpool; due at pier 58, North River, Monday.
Conte Biancamano, from Genoa; due at pier 95, North River, Monday.
Drottningholm, from Gothenburg; due at pier 97, North River, Monday.
Volendam, from Rotterdam; due at Fifth street, Brooklyn, Monday.
Ile de France, from Havre; due at pier 57, North River, Tuesday.
President Adams, from world cruise; due at Twelfth street, Brooklyn, Tuesday.
Lapland, from Antwerp; due at pier 57, North River, Wednesday.
St. Louis, from Hamburg; due at pier 86, North River, Wednesday.
Pulaski, from Gydnia; due at Thirty-ninth street, Brooklyn, Wednesday.

L. L. PERKINS
I WILL BOND YOU.
United States Fidelity & Guaranty Co.
Phone National 9913. Southern Bldg.

Wall Street Briefs

New York, Sept. 27 (A.P.).—New bond offerings scheduled by 46 States and municipalities for the coming week total $38,028,632, or slightly in excess of the weekly average of $37,604,019 of new offerings to date, the Daily Bond Buyer reports.

Railway Age says that railroad stock prices on September 19, were on an average the lowest since April 1897, while the average price of industrial stocks on the September date was 73 per cent higher than when it reached bottom in the 1921 depression. It asserts that the principal reason for the present prices of railroad shares is that current net earnings "are the worst ever reported."

Despite unsettled conditions in world finance, improved stability is being shown in electrical equipment markets in the East, says Electrical World, and points to gains in New England and a better volume of outstanding orders on the Pacific Coast.

David A. Laing, former sales manager of the General Motors Co. and affiliated with G. M. C. for 14 years, has been named general manager of the Sealed Joint Construction Co.

Volume of sales in silk piece goods during August showed an increase of 26.6 per cent compared with the previous month, reports the Silk Association of America, and were 11.4 per cent higher than August 1930.

Unfavorable dividend changes in the week ended September 26 again increased over the previous week, says, the Standard Statistics Co., numbering 73 in comparison with 65 in the previous six-day period. Favorable changes also increased, 24 being reported against 14 in the preceding week.

The Middlewest Utilities Co. reports 542 instances of new industries or expansion of present industries in communities served by the middlewest system during the first six months of 1931, providing work for 16,000 additional employes with an annual pay roll of $20,000,000.

FILM TIME TABLES

Feature pictures are presented on the following schedules at the theaters named:

Earle—"I Like Your Nerve," at 11:47 a. m., 2, 4:30, 7:17 and 9:52 p. m. Stage shows, with Fifi Dorsay in person, at 1:13, 3:43, 6:31 and 9:05 p. m.

Fox—"The Magnificent Lie," at 11:50 a. m., 2:07, 4:22, 7:29 and 9:44 p. m. Stage shows at 1:29, 3:44, 6:51 and 9:06 p. m.

Palace—"The Squaw Man," at 11:15 a. m., 1:49, 4:26, 7 and 9:37 p. m. Stage shows, with Helen Kane in person, at 1:09, 3:46, 6:23 and 8:57 p. m.

Rialto—"Homicide Squad," at 11:50 a. m., 1:50, 3:50, 5:50, 7:50 and 9:50 p. m.

RKO-Keith's—"Smart Woman," at 11:50 a. m., 1:45, 3:45, 5:45, 7:45 and 9:45 p. m.

Metropolitan—"Alexander Hamilton," at 11 a. m., 12:46, 2:34, 4:22, 6:10, 7:58 and 9:46 p. m.

Columbia—"Street Scene," at 11:10 a. m., 1:15, 3:20, 5:25, 7:30 and 9:40 p. m.

Tivoli—"The Smiling Lieutenant," at 2, 3:50, 5:40, 7:35 and 9:30 p. m.

Ambassador—"I Like Your Nerve," at 6:15, 8, and 9:55 p. m.

"Radio Joe" and his
"BUDGET BOYS"
WMAL Every Tues., 7:30 P.M.
(See Tuesday Post for Program)

SINCE 1899
MONEY TO LOAN
at 5½% and 6% Interest
Before Placing or Renewing Your 1st and 2d Trust
Consult WELCH Realtor
Loan Specialist
15th and N. Y. Ave. N.W.
(National Savings & Trust Co. Bldg.)
National 4346

EQUITABLE
Co-Operative Building Association
Organized 1879
51ST YEAR COMPLETED
MONEY TO LOAN
on Real Estate or to Take Up First Mortgages
If you desire to purchase a home, to refinance present indebtedness or to improve your property, your application to the Equitable will receive prompt attention. Loans repayable monthly.
No Brokerage . . . No Commission
Subscriptions for the 101st Issue of Stock Being Received
EQUITABLE BUILDING
915 F Street N.W.
JOHN JOY EDSON, President
WALTER S. PRATT, Jr., Secretary

WHAT BIG APPETITES YOU HAVE!
Our chef pretends to be annoyed, but is, in fact, pleased as Punch at the popularity of our meals.
Lunch & Dine
in comfort. Our new counter will accommodate capacity crowds. Table service and cafeteria service at dinner. Cafeteria service for luncheon.
PRESS CAFETERIA
NATIONAL PRESS BUILDING
2 ENTRANCES 14th ST. and F ST.

"AND TWO BUNCHES OF CELERY, PLEASE"
SHOPPING by telephone is every bit as satisfactory, in most cases, as making trips to the stores yourself. A telephone in your home means extra hours of leisure—yet the cost is only a few cents a day.

The Chesapeake and Potomac Telephone Company
(Bell System)
725 Thirteenth Street N. W. MEtropolitan 9900

Before You Buy Your Coal Consult Us About the
McILVAINE OIL BURNER
Listed as "Standard" by Underwriters
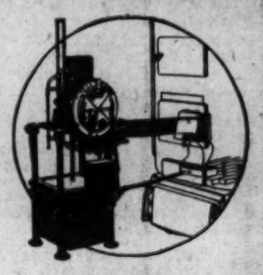
No Gas Pilot
No Electric Ignition
Graduated Flame
Automatically Governed
More Economical
More Dependable
Oil Heat Comfort
The Mellvaine method of home heating offers you unvarying automatic oil heat. The thermostatic control automatically governs the flow of both oil and air, gradually increasing or diminishing the flame as the temperature requires and maintaining an even heat in every room. Your house is not alternately overheated and chilled, because the Mellvaine flame is not turned on and off, or high and low. The flame is automatically dajusted to a size that will maintain an even temperature at all times with remarkably low oil consumption.

Low Flame
Acts as a Pilot Light
Small Flame
For Mild Weather
Medium Flame
For Cold Days
Large Flame
For Severe Cold
High Flame
For Extreme Cold
Let us give you a convincing demonstration of the greater dependability, simplicity and fuel economy of the McIlvaine Oil Burner. If you cannot call—write now for our descriptive circulars which give detailed information about the McIlvaine. But—by all means—SEE the McIlvaine—before you make your final selection of an oil burner. It will pay you to do so. Special demonstration arranged by telephone.
The Shull Sales Corp.
Conduit Rd. & Elliot Pl. N. W., Washington, D. C.
Phone CLeveland 5810

City of Asheville and Buncombe County North Carolina
BONDHOLDERS' PROTECTIVE COMMITTEE
To the Holders of Bonds of the City of Asheville, North Carolina; of Buncombe County, North Carolina; and of the several School, Sanitary, Water, Sewer, Road and Bridge Districts of Buncombe County, North Carolina:
Buncombe County, North Carolina, and the several special districts located therein, and the City of Asheville, located in Buncombe County, are in default in the payment of the principal and/or interest of their outstanding bonds. As these defaults are inter-related, a Bondholders' Protective Committee has been formed to conserve the interests of the holders of the outstanding bonds of all of these political organizations, including the outstanding bonds heretofore issued by the Towns of West Asheville, Biltmore, Kenilworth and South Biltmore, which have been annexed by the City of Asheville. The prompt deposit of bonds with The Chase National Bank of the City of New York as Depositary, under the terms of the Deposit Agreement dated September 14, 1931, is strongly urged, as it is believed that the holders of the bonds of all these defaulting communities can best protect their interests by creating a single organization to seek a solution of their common problem.
HENRY W. GEORGE
2nd Vice-President, Metropolitan Life Insurance Company
W. KELVIN GRAY
Seasongood & Mayer
JOHN S. HARRIS
President, Stranahan, Harris & Company, Inc.
HENRY HART
Vice-President, First Detroit Company, Inc.
FRED P. HAYWARD
Treasurer, John Hancock Mutual Life Insurance Company
MEADE H. WILLIS
Vice-President, Wachovia Bank and Trust Company
Committee.
THOMSON, WOOD & HOFFMAN, Counsel,
120 Broadway, New York City.
For further information, and a copy of the Deposit Agreement, address:
W. D. BRADFORD, Secretary
115 Broadway, New York City
Telephone REctor 2-3091

Read the Post's New Classified Ads

AMUSEMENTS
PHOTOPLAYS.
RKO KEITH'S
13TH AND G STREETS
MARY ASTOR
"SMART WOMAN"
with Robert Ames
An RKO-Radio Picture
Added Attraction
Clark and McCullough
"False Roomers"
Starting Friday
ANN HARDING
in "Devotion"
An RKO-Pathe Picture

WARNER BROS. THEATRES
EARLE
NOW—
Singing Dancing Jesting For You!
Fifi Dorsay
FAMOUS SCREEN STAR IN PERSON
—Also on Stage—
JOE MARKS—THREE GOBS
TOGO AND CHERRY BLOSSOM
MAXINE DOYLE
—On Screen—
DOUG FAIRBANKS, Jr.
In His Newest First National Vitaphone Comedy
"I Like Your Nerve"
25¢ TO 1 P.M.
METROPOLITAN
SECOND and FINAL WEEK
The First Distinguished Actor of the screen—at His Best
GEORGE ARLISS
Alexander Hamilton
A Warner Bros.-Vitaphone Masterpiece
with
DORIS KENYON—JUNE COLLYER—MONTAGU LOVE
—Also—
Ripley's "Believe It Or Not"
And Other Select Shorts
25¢ TO 1 P.M.

Why SHOULDN'T A CRIMINAL BE GIVEN THE 3RD DEGREE?
MAJ. GEN. SMEDLEY D. BUTLER SAYS:
"Make prisons and police stations the most horrible places on earth. I have not yet heard of an honest person getting the 3rd degree."
See "HOMICIDE SQUAD"
with
LEO CARRILLO
MARY BRIAN
NOAH BEERY
RUSSELL GLEASON—J. CARROL NAISH
RIALTO 9TH at G EE

NEW SHOW STAGE & SCREEN EVERY FRIDAY
LOEW'S PALACE
NOW PLAYING
Stage HELEN KANE in Person with a CAPITOL THEATRE NEW YORK REVUE
Screen CECIL B. DE MILLE'S "The SQUAW MAN" with WARNER BAXTER, LUPE VELEZ, ELEANOR BOARDMAN, CHARLES BICKFORD and ROLAND YOUNG
Coming Friday "DAUGHTER OF THE DRAGON"
25¢ TO 1 P.M. DAILY
NEW SHOWS begin FRIDAYS!
LOEW'S COLUMBIA
NOW PLAYING
"STREET SCENE"
Elmer Rice's PULITZER PRIZE PLAY
with SYLVIA SIDNEY—Wm. COLLIER, Jr.
Added Attraction BILL TILDEN'S 3RD TENNIS LESSON
COMING FRIDAY 4 MARX BROTHERS "MONKEY BUSINESS"

Tonight at 8:30 50c to $3.00 SHUBERT BELASCO At 2:30 Thur. 50c to $1.50 Sat. 50c to $2
SAM H. HARRIS Presents
The Hilarious Comedy Hit
ONCE IN A LIFETIME

Next Monday Seats Thursday
Maurice Browne presents under auspices of Professional Players
IRENE BORDONI
in European Comedy Hit "THE IMPROPER DUCHESS"
By JAMES B. FAGAN
Mail Orders Now. Seats Thurs.
Orch., $3; mez., $2.50, $2, $1.50; bal., $1.50, $1; gal., 50c. Thu. mat., orch., $1.50; mez., $1; bal., 75c; gal., 50c. Sat. mat., Orch., $2; mez., $1.50; bal., $1, 75c; gal., 50c.

FOX
NOW
Ruth Chatterton
in
"The Magnificent Lie"
Fanchon & Marco's "CARNIVAL" Idea
with
Raynor Lehr & Co. and a Great Cast

BURLESQUE.
GAYETY-BURLESK
JACK HUNT
CLYDE BATES
KITTY WARREN
Added Attraction
WANDA DE VON

AMUSEMENTS
PLAYS.
NATIONAL Tonight, 8:20 Evgs., 50c to $2.50 Sat. Mat., 50c-$1.50
WED. MAT., 50c, 75c and $1.00
Arch Selwyn Offers
MADGE KENNEDY AND OTTO KRUGER
—in—
NOEL COWARD'S
Comedy of Happy Laughter
"PRIVATE LIVES"
5 Nights Beginning Tues., Oct. 6 Seats Thurs.
WALTER HAMPDEN FAY BAINTER
IN GALA REVIVAL OF BARRIE'S
"ADMIRABLE CRICHTON"
NIGHTS and SAT. MAT., $1 to $3
WED. MATINEE, 50c to $2.50

SCHOOLS AND COLLEGES
POTEET'S BUSINESS COLLEGE
Fall Classes Now Beginning.
Stenography, Accounting and Civil Service courses. 14th and I Sts. N.W. Nat. 4713

A SELECT SCHOOL
A Business School with University atmosphere, requiring high school graduation and character references. Cultural and social advantages. Secretarial training of college grade. Employment service.
WASHINGTON SCHOOL FOR SECRETARIES
PRESS BUILDING WASHINGTON, D. C.

DICTATION CLASSES
Slow, medium, fast dictation. Review of last half of the manual; typing, evening classes; all for $2 per month; tuition refunded if dissatisfied; courses given as an advertising feature. For information apply in person only. (No letters, no phone calls). Entire fifth floor, National Press Building.
M. S. GINN & CO.

CRITCHER SCHOOL
of PAINTING and APPLIED ART
OPENS OCT. 1ST
1726 Conn. Ave. North 1966

National University
Fall Term Begins September 28, 1931.
SCHOOL OF LAW
School of Economics and Government
Registrar's Office
Open for Registration 9 a. m. to 7 p. m.
818 13th STREET N.W.
Tel. Na. 6617.

Art—Advertising
Interior Decoration
Costume Design—Life Class
Children's Saturday Class
Livingstone ACADEMY
1333 F St. N.W. ME. 2883

WOODWARD SCHOOL
A Leading Preparatory School for Boys
Accredited—Exceptional Athletic Facilities
Men Teachers Only—Sixth Grade Thru High School
Opens Sept. 21—Send for Catalog
1736 G St. N.W. (Y. M. C. A.)
Nat. 8250

Sidwell's Friends School
For Boys and Girls
49th Year Begins September 21
City School, 1809-1819 1 St. N. W.
All Grades and High School
Suburban School, 3901 Wisc. Ave.
Kindergarten and Grades I. II. III. IV.
Country Club, Athletic Field, Gymnasium, Swimming, Bus Service.
Thomas W. Sidwell, A. M.
Principal
Phone National 0284

BUSINESS SCHOOL with UNIVERSITY ATMOSPHERE
DAY OR EVENING
FOR DETAILS SEE CLASSIFIED PHONE BOOK PAGE 337
WASHINGTON SCHOOL FOR SECRETARIES

★★★★★★
Felix Mahony's
National Art School
Our Eight Months Professional Courses Fit You to Accept a Position in Color, Interior Decoration, Costume Design, Commercial Art, Posters, Children's Saturday Class. See Our Exhibit.
1747 R. I. Ave. North 1114

Evening Sessions
5:00 to 7:30 or 7:00 to 9:30
Beginning and Advanced Classes Now Forming in:
Accounting, Business English, Business Law, Cost Accounting, Court Reporting, Dictation, Income Tax, Letter Writing, Mathematics, Shorthand, Spelling, Typewriting
Secretarial Studies
Strayer Employment Service Places Evening Students in Positions
Phone or call in person for complete information
Strayer College
27th Successful Year
721 Thirteenth St. National 1748.

RIDE A BROADMOOR TAXI
FOR SAFETY. DIST. 3100

MT. VERNON
STEAMER
Charles Macalester
Under U. S. Government Inspection
Leaves Seventh St. Wharf Daily
10 A.M. and 2:30 P.M.
Round Trip, 85c
Admission, 25c
Cafe and Lunch Counter on Steamer
Mount Vernon Not Open on Sundays

THIS NEWS IS VITAL

For the very first time Bond Bread now brings you sunshine vitamin-D

If your child went naked in the noon-day sun, any kind of bread might do.

VITAL to sound even teeth, straight strong bones, and HAPPIER HEALTH

NEVER before offered in sufficient quantity by any table-food—this *scarcest* of the health-guarding elements, vitamin-D, can now be had at everybody's table—in Bond Bread.

All the other vitamins are plentiful in almost any well-balanced meal.

But until now, *enough* sunshine vitamin-D could be obtained *only* from direct sunshine, from sun-lamps and from medicines.

EVERYBODY—ESPECIALLY CHILDREN

Everyone is better off with a steady and ample supply of sunshine vitamin-D every day. This is particularly true of children—to maintain health, promote proper growth, to strengthen resistance to colds and illness, and to build strong bones and sound even teeth.

So a new way *had* to be found to bring the extra vitamin-D we all need.

NOW—IN YOUR DAILY BOND BREAD

Now science has found the way to put this scarcest of vital health-building food elements into bread. And your own delicious, favorite Bond Bread has been *chosen exclusively* to offer this priceless improvement.

Just one to two slices each meal will give you all the extra sunshine vitamin-D you need.

SAME DELICIOUS FLAVOR

Your grocer has vitamin-D Bond Bread—the same delicious flavor, the same firm, home-like texture that "Flavor-Peak" Rising insures—the bread that more than a million housewives buy every day. And even with this priceless improvement, it costs you no more than you formerly paid.

OFFICIALLY APPROVED BY HIGHEST AUTHORITIES

EVERY claim made in this advertisement has been specifically checked and approved by recognized scientific authority.

Bond Bread, analyzed and tested as to its sunshine vitamin-D content, has been granted the official seals of acceptance and approval of the following:

THE AMERICAN MEDICAL ASSOCIATION'S COMMITTEE ON FOODS

Wisconsin Alumni Research Foundation
Good Housekeeping Bureau of Foods Physical Culture Institute
The Paediatrics Research Foundation
Child Health Magazine
Parents' Magazine Home-Making Center

Guaranteed by the General Baking Company

Bond Bakers Sunshine Program—WMAL—Mondays and Wednesdays, 6:00 P. M.

Bond Bread

This bread brings you the extra sunshine vitamin-D you need

©1931, G. B. Co.

FOR HAPPIER HEALTH—Look for the above emblem that marks each Bond Bread wrapper . . . Bond Bread is the *only* bread that gives you the extra sunshine vitamin-D you need.

The Washington Post.

MONDAY SEPTEMBER 28 SPORTS

NATS SUCCUMB TO RED SOX IN SEASON'S FINALE, 4-2

Liska Gives 2-Run Lead To Boston Club in First; Masters Shines as Relief

Russell Scatters 10 Hits; West Leads Nats' Attack.

Webb Hits His 67th Double; Altrock Is Walked.

By FRANK H. YOUNG

LESS than 2,000—only the dyed-in-the-wool fans—were on hand at Griffith Stadium yesterday to hear the Nationals sing their 1931 swan song. The game would have been an important one, drawing many thousands, had the Nats won from the Yankees either on Friday or in half of their double-header on Saturday, for second-place in the standing would have been at stake for them, with the Red Sox battling for fifth. But the Nats flopped completely in the Yankee series, and so only those who were satisfied with any kind of a ball game, or were curious to see some of the Washington rookies perform, showed up.

It is of little moment that the Nationals lost—that is, it meant little to them—but the 4-to-2 victory loomed mighty large to the Boston entry, for it enabled it to finish sixth, the first time it has been out of last place since 1921, except in 1924 when the Beaneaters ended up in the seventh hole. Had the St. Louis Browns not twice beaten the Chisox, this victory would have let Boston retain fifth place.

Starting of Liska Surprise.

With nothing at stake, Manager Walter Johnson did not take the game seriously, many of his varsity men being kept on the bench. Those who did get the call, though, did their best, but it was not quite good enough.

Something in the nature of a surprise was sprung when Adolph Liska, the subway-ball hurler, who has been bothered with a sore arm all season, made a rather belated starting debut. It was in the nature of a test for him, as he and President Clark Griffith have been arguing about the condition of Ad's arm for many weeks.

The Nat owner has taken the view that it is not normal and, judging from the pitcher's showing yesterday, Griffith is more or less correct. Liska traveled three heats, failed to put his usual zip on the ball, and was knicked for six hits and two runs before giving way to Walter Masters, former University of Pennsylvania star. The latter yielded but four hits, but two were doubles and were turned into runs, in one case because Joe Kuhel was caught napping while a man scored from third and the other time when two useful outs followed.

Jack Russell did the flinging for the visitors, and the ten hits he granted were used in the making of but two runs because the Nat "Yannigans" play the same system as the "Varsity," which apparently does not call for much hitting with men on the bases.

Sox Hop on Liska for Two-Run Lead.

The Sox hopped on Liska from the very start. Rothrock singling, Stumpf tripling, and Sweeney inserting a helpful out, netting two runs as a result of the doings of the first three batters. After West contributed a pretty catch for the second out, Miller and Warstler singled and Olsen's walk filled the bases. Connolly then rolled to Myer for the third out.

Boston's other runs came one at a time. The one molded in the sixth was a present from Kuhel. Webb opened with a double, advanced on an out, and tallied after Myer's catch of Warstler's pop. Myer quickly pegged to Kuhel, backed up near the plate, and the latter took it for granted that Webb would not try to score, and so did not bother to look around. When he finally did, the runner was over the plate. An opening two-bagger by Sweeney in the eighth was turned into the other run when followed by a useful out and Miller's long fly.

The Nats "blew" opportunities in the third, fourth, fifth and eighth, although the latter saw one run added, with the other having been edined in the second. This first tally resulted from singles by Gill and Kuhel and Andrus' infield out.

It looked like round 8 might net victory when Myer's safe bunt, West's scratchy topped safety and Hayes' walk filled the bases with none out. Gill's long fly scored one, but the others were left when Harris lofted out and Kuhel died on a roller.

Myer and West added three hits to their averages to take high gun honors for the day, with Kuhel getting a brace of safeties. Sweeney, Webb and Warstler, with two hits each, showed the way to the aliens.

The Curtain

BOSTON.	AB.	R.	H.	O.	A.	E.
Rothrock, cf.	3	1	1	2	0	0
Stumpf, lf.	5	1	1	3	0	0
Sweeney, 1b	4	1	2	10	0	0
Webb, rf.	4	1	2	2	0	0
Miller, 3b	4	0	1	0	5	0
Warstler, ss.	4	0	2	5	3	0
Olsen, 2b	3	0	1	4	8	0
Connolly, c.	4	0	0	1	1	0
Russell, p.	3	0	0	0	1	0
Totals	34	4	10	27	18	0

WASHINGTON.	AB.	R.	H.	O.	A.	E.
Myer, 2b	4	1	3	3	8	0
West, cf.	4	0	3	2	0	0
Cronin, ss.	1	0	0	0	0	0
Hayes, ss.	2	0	1	1	2	0
Gill, rf.	4	1	1	2	0	0
Harris, lf.	4	0	0	1	0	0
Kuhel, 1b	4	0	2	14	0	0
Andrus, 3b	4	0	0	1	2	0
Bolton, c.	4	0	0	3	1	0
Liska, p.	1	0	0	0	1	0
Masters, p.	2	0	0	0	1	0
*Altrock	0	0	0	0	0	0
Totals	34	2	10	27	15	0

*Batted for Masters in ninth.

Boston	2	0	0	0	0	1	0	1	0	—4
WASHINGTON	0	1	0	0	0	0	0	1	0	—2

Runs batted in—Stumpf, Sweeney, Andrews, Warstler, Miller, Gill. Two-base hits—Myer, Webb, Sweeney. Three-base hit—Stumpf. Stolen base—Rothrock. Sacrifice—Russell. Double plays—Warstler to Olsen to Sweeney; Andrus, Warstler, Miller, Gill. Two-Warstler. Left on bases—Boston, 7; Washington, 7. First base on balls—Off Liska, 1; off Masters, 2; off Russell, 2. Struck out—By Liska, 1; by Masters, 1; by Russell, 1. Hits—Off Liska, 6 in 3 innings; off Masters, 4 in 6 innings. Umpires—Owens and Dineen. Losing pitcher—Liska. Time of game—One hour 27 minutes.

Cubs Defeat Pirates Twice on Home Runs

Chicago, Sept. 27 (A.P.).—The Chicago Cubs closed their unsuccessful season in a successful manner by taking both ends of a double-header from the Pirates, 3 to 1 and 8 to 4. Both games were exceptionally well-played for the last games of the year when nothing is at stake, Root and Malone were the winning hurlers, besting Meine and Spencer.

Home runs won for the Bruins in both games. Trailing in the nightcap by two runs, the Cubs rallied in the seventh to score six times. The inning was climaxed by Vince Barton's home run with the bases full. Earlier in the game Dan Taylor had hit his second of the afternoon.

The hitting of Dan Taylor gave the Cubs victory in the first contest. With the bases full and two out in the first inning, he beat out a hit past Traynor to score Cuyler. In the third inning Danny hit a home run over the right field fence to provide the Bruins with their winning margin. The other run off Meine was a homer by Grimm in the fifth.

FIRST GAME.

Pittsburgh.	AB	H	O	A	Chicago.	AB	H	O	A
L.Waner,cf	4	2	0	0	English,ss.	5	1	3	0
Jensen,lf.	4	0	3	0	H'mann,2b	5	0	1	6
Suhr,1b.	4	0	10	1	Cuyler,cf.	4	2	2	0
Traynor,3b	4	1	1	2	Bell,3b.	4	2	1	2
P.Waner,rf	4	2	2	0	Barton,rf.	3	0	2	0
Piet,2b.	4	0	2	2	D.Taylor,lf	4	2	3	0
Sankey,ss.	3	0	1	2	Grimm,1b.	4	2	2	0
*Gr'tham	1	1	0	0	Hartnett,c.	3	0	3	1
Finney,c.	3	1	5	1	Root,p.	2	0	0	2
†Brame.	2	1	0	0	Jurges.	1	0	0	0
‡Com'sky.	0	0	0	0	Smith,p.	1	0	0	2
Meine,p.	3	0	0	2					
†Grace.	1	0	0	0	Totals.	34	9	27	13

Totals. 36 10 24 10!

*Batted for Sankey in ninth.
†Batted for Finney in ninth.
‡Batted for Brame in ninth.
†Batted for Meine in ninth.
†Batted for Root in fifth.

Pittsburgh	0	0	0	1	0	0	0	0	0	—1
Chicago	1	0	0	1	0	0	1	0	x	—3

Runs — Traynor, Cuyler, D. Taylor, Grimm. Errors—P. Waner, Hartnett, Sankey. Runs batted in—D. Taylor (2), Piet, Grimm. Two-base hit—P. Waner. Home runs—D. Taylor, Grimm. Stolen bases—English, Piet. Double play—Finney to Suhr to Traynor. Left on bases—Pittsburgh, 9; Chicago, 11. First base on balls—Off Meine, 4; off Root, 1. Struck out—By Meine, 5; by Root, 1; by Smith, 3. Hits—Off Root, 5 in 5 innings; off Smith, 5 in 4 innings. Wining pitcher—Root.

SECOND GAME.

Pittsburgh	AB	H	O	A	Chicago.	AB	H	O	A
L.Waner,cf	5	1	2	0	English,ss.	1	0	3	3
Jensen,lf.	5	1	2	0	Herman,2b	4	0	1	6
Suhr,1b.	5	2	10	2	Cuyler,cf.	5	2	3	0
Traynor,3b	5	1	0	1	Bell,3b.	3	1	1	0
P.Waner,rf	5	1	1	0	Barton,rf.	4	2	2	0
Piet,2b.	3	2	1	3	D.Taylor,lf	4	2	2	0
Sankey,ss.	4	2	1	3	Grimm,1b.	4	0	11	0
Grace,c.	2	0	6	0	Hemsley,c.	4	3	4	2
Spencer,p.	3	0	0	1	Bush,p.	1	0	0	4
Brame,p.	1	0	0	1	*Blair.	1	0	0	0
					Malone,p.	1	0	0	1
Totals.	38	12	24	10	Totals.	32	9	27	16

*Batted for Bush in fifth.

Pittsburgh	0	0	3	0	0	0	1	0	0	—4
Chicago	0	1	0	1	0	0	0	6	0	x—8

Runs—Jensen, Traynor, P. Waner (2), English, Herman, Cuyler (2), Bell, Barton, D. Taylor, Malone. Error—English. Runs batted in—D. Taylor, Traynor, Piet, Sankey (2), Hemsley, Cuyler (2), Barton (4). Two-base hits—P. Waner, Cuyler. Three-base hit—Bell. Home runs—D. Taylor, Barton. Stolen bases—Suhr, Hemsley, English. Sacrifices—Piet, Malone. Left on bases—Pittsburgh, 10; Chicago, 7. First base on balls—Off Bush, 2; off Spencer, 4; off Brame, 2. Hits—Off Bush, 8 in 4 innings; off Malone, 4 in 4 innings; off Spencer, 7 in 6 1-3 innings; off Brame, 2 in 1 2-3 innings. Winning pitcher—Malone. Losing pitcher—Spencer.

Gehrig and Terry Robbed Of Honors by Bad Breaks

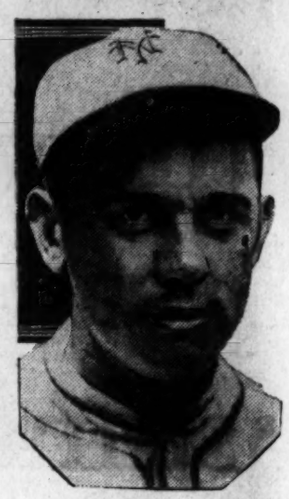

Lou Gehrig (left), Yankee first sacker, and Bill Terry, Giants' first baseman, who missed top honors by the breaks of baseball. Lary cost Gehrig a homer with poor baserunning.

Boner by Lary Costs Lou Homer Title; Terry Loses Hit.

"LADY LUCK" and New York first basemen do not seem to be getting along well together these days, as two bad "breaks" prevented Phil Terry, of the Giants, from winning the National League batting championship for the season, and Lou Gehrig, of the Yankees, from landing the major league home-run crown.

Terry's misfortune was that darkness halted the second game of yesterday's double-header between the Giants and Robins in the third inning. He had singled in this contest and, when play was halted before a legal game was completed, the hit, along with everything else which had taken place, was erased from the books. Had it been allowed, Terry's average would have been boosted to .349, a fraction of a point higher than that of Chick Hafey. As it is, Terry has to play second fiddle to the Cardinal outfielder, according to the unofficial figures.

Gehrig's lament is the perfectly good homer he lost in Griffith Stadium on April 26, when he poled one into the bleachers in deep center. With this being counted, he would have been tied with Babe Ruth at 46-all before yesterday's game with the Mackmen, and the one he clouted in that contest would have put him over the top with 47. But it was not counted, due to some weird base running by Lynn Lary.

The latter was on first at the time of the blow. As he was rounding third ahead of Lou, he looked up

Continued on Page 15, Column 8.

YANKS SLAM GROVE TO TRIUMPH

Macks Lose, 13 to 1; Gehrig's No. 46 Ties Ruth.

NEW YORK, Sept. 27 (A.P.).—The Yankees ended the season today walloping a trio of the Athletics' star pitchers for 20 hits, to win by 13 to 1.

Lefty Grove started and was shelled for five runs and eight hits to lose his fourth game and his first defeat by the Yankees. He ended the season with 31 victories, to attain the highest percentage of a modern pitcher with a mark of .886. Joe Wood, of Boston, had .872 in 1912, winning 34 and losing 5.

Earnshaw and Walberg followed, and they were treated just as roughly by the Yankee sluggers.

Lou Gehrig hit his forty-sixth homer, to tie Babe Ruth for the season. Dickey and Lazzeri each made four hits to lead the Yankee attack, the latter driving in four runs.

Dusty Rhodes let the champions down with seven scattered hits.

Phila.	AB	H	O	A	New York.	AB	H	O	A
Bishop,2b.	3	0	0	0	Byrd,cf.	5	0	3	0
Haas,cf.	3	0	2	0	Sewell,3b.	5	2	0	1
Cochrane,c	2	0	5	3	Hoag,3b.	0	0	0	1
Heving,c.	1	0	3	0	Ruth,rf.	5	3	2	0
Simmons,lf	4	2	0	0	Gehrig,1b.	5	2	12	1
Foxx,1b.	4	0	7	0	Ch'man,lf.	2	1	1	0
Miller,rf.	3	1	1	0	Cooke,lf.	3	1	0	0
Walberg,p	0	0	0	0	Dickey,c.	5	4	1	0
*Boley	1	0	0	0	Lary,ss.	4	2	2	6
Dykes,3b.	4	0	1	2	Lazzeri,2b	4	4	6	3
W'lams,ss	4	0	3	2	Rhodes,p.	3	1	0	3
Grove,p.	1	1	0	0					
Ea'shaw,p	1	1	0	1					
Moore,rf.	1	0	0	0	Totals.	41	20	27	15
Totals.	32	7	24	8					

*Batted for Walberg in ninth.

Philadelphia	0	1	0	0	0	0	0	0	0	—1
New York	0	3	2	2	3	2	0	1	x	—13

Runs — Dykes, Byrd, Sewell, Ruth, Gehrig, Cooke, Dickey (3), Lary (3), Lazzeri (2). Errors—Dykes, Byrd. Runs batted in—Grove, Lazzeri (4), Rhodes (2), Gehrig (2), Sewell (2), Dickey. Two-base hits—Lazzeri, Earnshaw. Three-base hits—Dickey (2). Home runs—Gehrig, Sewell. Sacrifices—Rhodes (2). Left on bases—New York, 8; Philadelphia, 8. Double plays—Lazzeri to Gehrig, Gehrig to Lary to Gehrig, Lary to Lazzeri to Gehrig. First base on balls—Off Rhodes, 4; off Earnshaw, 2. Struck out—By Grove, 2; by Earnshaw, 1; by Walberg, 2. Hits—Off Grove, 8 in 3 innings; off Earnshaw, 6 in 3 innings; off Walberg, 3 in 2 innings. Wild pitch—Earnshaw. Losing pitcher—Grove. Umpires—Campbell, Van Grafan and Dineen. Time of game—One hour 43 minutes.

VINES' RALLY WINS COAST NET TITLE

Perry Beaten in Five Sets; Collegians in 13th Victory.

LOS ANGELES, Sept. 27 (A.P.).—Ellsworth Vines, University Southern California sophomore, made an impressive comeback here today to defeat Frederick Perry, English Davis Cup player, and retained his Pacific Southwest tennis title by the scores of 8—10, 6—3, 4—6, 7—5, 6—2.

The national singles champion had difficulty in getting his placements and service functioning properly in the first three sets. He was guilty of 23 double faults, but through them he wore down the resistance of Perry and in the deciding set walked away with the match in decisive fashion.

Vines' service was working beautifully in the latter part of the fourth set and again in the match set, with Perry making few adequate returns.

The victory gave Vines his thirteenth championship of the year. Thirty-five thousand spectators, a capacity crowd, cheered as he won.

Mrs. Harper Gains Title.

Mrs. L. A. Harper, of Oakland, No. 1 ranking player of the country, defeated Josephine Cruickshank, of Santa Ana, Calif., to win the women's singles championship. This title was held last year by Mrs. Ethel Burkhardt Arnold, of Los Angeles, who was eliminated in the third round.

Miss Cruickshank appeared to be the more steady of the two in the first set, winning, 6—3, but Mrs. Harper, with her famous left-handed service, settled down to take the match with apparent ease, winning the last two sets, 6—3, 6—4.

Robins Beat Giants, 12-3, To Even Season Series

Brooklyn, N. Y., Sept. 27 (A.P.).—The Robins finished in a tie with the Giants on the interborough series here, ten victories to ten last, when darkness halted the second game of a season-closing doubleheader. The Robins won the first game 12 to 3, to equal New York's record of ten victories over Brooklyn.

Bill Terry, who had a slight lead over Chick Hafey of the Cardinals in the race for the National League batting championship at the end of the first game, singled off Mungo in the first inning of the second game and then retired to the bench. His hit off Mungo boosted his average to .34967, unofficially. But when the game failed to become official, he lost the point and dropped back to .3486. It was believed that this cost the giant first baseman the title as Hafey finished the season with an unofficial mark of .3488.

FIRST GAME.

New York.	AB	H	O	A	Brooklyn.	AB	H	O	A
Allen,rf.	4	2	1	0	Fred'k,cf.	5	2	5	0
Leach,lf.	2	0	2	0	O'Doul,lf.	4	2	5	0
Terry,1b.	4	1	7	3	Herman,rf.	3	1	1	0
Fullis,cf.	4	1	3	0	Bissnette,1b.	5	1	7	0
Jackson,ss	2	0	1	1	Th'pson,ss.	5	3	1	1
Hi'feld,2b	2	2	1	0	Finn,2b.	5	1	0	4
Vergez,3b	1	0	0	0	Reis,3b.	4	2	2	0
English,3b	3	0	0	1	Lopez,c.	4	2	6	0
Mar'l,2b,ss	4	1	3	4	Clark,p.	4	2	0	1
Hogan,c.	1	0	2	0					
Sh'ley,c.	1	0	1	0	Totals.	39	16	27	7
Fitz'ns,p	1	0	1	0					
Parmelee,p	0	0	0	0					
*L'strom.	1	0	0	0					
Planetta,p	1	0	0	0					
Totals.	33	7	24	9					

*Batted for Parmelee in sixth.

New York	0	0	0	0	0	0	0	0	0	—3
Brooklyn	2	1	8	1	0	0	0	0	x	—12

Runs—Allen, Terry, Fullis, Frederick (2), O'Doul (2), Herman, Bissonette, Thompson, Finn, Reis (2), Lopez (2). Error—O'Doul. Runs batted in—Frederick (3), O'Doul (2), Bissonette (2), Thompson (3), Reis, Lopez, Terry, Hunnefield (2). Two-base hits—Frederick, Thompson, Allen (2), Hunnefield. Home run—Frederick. Stolen base—Herman. Sacrifice—Leach. Left on base—Brooklyn, 10; New York, 5. Double play—Jackson to Marshall to Terry. First base on balls—Off Fitzsimmons, 1; off Parmelee, 2; off Planeta, 3; off Clark, 1. Struck out—By Fitzsimmons, 1; by Parmelee, 1; by Clark, 4. Hit by pitched ball—By Parmelee (Frederick). Hits—Off Fitzsimmons, 12 in 2 2-3 innings; off Parmelee, 4 in 2 1-3 innings; off Planeta, 0 in 3 innings. Losing pitcher—Fitzsimmons.

Cardinals Outclass Macks In Infield on Season Records

Following are the season's records of the opposing infields, based on latest official averages, giving number of games each has played, at bats, runs, hits, extra-base hits, runs batted in, batting averages and fielding averages:

FIRST BASE.

	G.	AB.	R.	H.	Ex.B.	RBI.	B.A.	F.A.
Bottomley (St. L.)	105	370	71	126	47	67	.341	.987
Foxx (Phila.)	137	509	93	149	72	119	.293	.996
Collins (St. L.)	89	279	34	84	33	59	.301	.995
Todt (Phila.)	61	195	23	48	21	41	.246	.995

SECOND BASE.

Frisch (St. L.)	131	518	96	162	32	82	.313	.974
Bishop (Phila.)	129	494	114	145	39	36	.294	.986

SHORTSTOP.

Gelbert (St. L.)	128	436	60	125	35	59	.287	.962
Boley (Phila.)	65	218	26	51	11	21	.234	.960
Williams (Phila.)	81	287	39	79	19	40	.275	.904

THIRD BASE.

Adams (St. L.)	143	607	97	178	51	40	.293	.961
Dykes (Phila.)	98	347	46	93	31	44	.268	.976
High (St. L.)	60	118	18	30	6	18	.254	.949

By GAYLE TALBOT.

NEW YORK, Sept. 27 (A.P.).—If the impending world's series were to be decided on the merits of the contending infields, the St. Louis Cardinals probably would be rated as 7-to-5 favorites, which is precisely the opposite of the latest quotations.

The National League champions, any way you take them, boast an obvious bulge over the Athletics in their inner works. Much of their punch is there. In Jim Bottomley at first, Frankie Frisch at second, Charley Gelbert at shortstop and Sparky Adams at third, they have one of the hardest-hitting, most efficient infields in the game.

Philadelphia's inner quartet, even with the vaunted Jimmy Foxx holding down first base, is not a match for Gabby Street's sterling combination. Foxx, a powerful factor in the last world's series, has experienced an off year at bat, failing to hit .300. Max Bishop, pepper box of the champions' infield, has hit almost 20 points below his rival at second base, the veteran Frankie Frisch. Joe Boley, crippled and out much of the time, has hit more than 50 points under Gelbert. Jimmy Dykes, at third base,

Continued on Page 15, Column 7.

Indians Pound Tiger Pitchers to Win, 8-5

Cleveland, Ohio, Sept. 27 (A.P.).—Cleveland and Detroit closed the American League season here today with the Indians pounding two Detroit pitchers for fourteen hits and an 8 to 5 victory. Cleveland finished in fourth place again this year.

Detroit.	AB	H	O	A	Cleveland.	AB	H	O	A
H.W'ker,cf	5	1	2	0	Kamm,3b.	5	2	0	1
Gringer,1b	5	1	10	1	Porter,rf.	5	2	3	0
Stone,lf.	4	3	1	0	Averill,cf.	3	1	5	0
Koenig,2b.	5	1	2	4	Vosmik,lf.	4	3	1	0
Dollack,rf	3	2	1	2	Hodapp,2b.	4	1	2	5
Rogell,ss	4	1	4	4	Con'ster,1b	3	2	8	1
Ric'son,3b	4	0	2	1	Myatt,ss.	4	0	3	1
Desautels,c	4	0	2	1	M'tague,ss.	4	2	6	2
Herring,p.	2	0	0	1	Jab'ski,p.	4	1	0	1
*Johnson	1	0	0	0					
Hoggett,p.	1	0	0	0	Totals.	36	14	27	11
Totals.	38	10	24	14					

*Batted for Herring in seventh.

Detroit	0	0	0	3	0	0	2	0	0	—5
Cleveland	5	0	1	0	0	0	2	0	0	—8

Runs—H. Walker, Stone, Koenig, Dollak, Johnson, Kamm, Porter, Averill, Vosmik (2), Hodapp (2), Connaster. Errors—Gehringer, Koenig, Rogell, Richardson, Kamm, Jablonowski. Runs batted in—Vosmik (2), Montague (2), Hodapp, Connaster, Myatt, Dollak (2), H. Walker, Rogell, Gehringer. Two-base hits—Kamm, Connaster, Montague, Koenig, Johnson, H. Walker. Three-base hits—Jablonowski, Dollak, Vosmik. Stolen bases—Montague, Double play — Rogell to Koenig to Gehringer. Left on bases—Detroit, 6; Cleveland, 6. First base on balls—Off Jablonowski, 2; off Hoggett, 1. Struck out—By Jablonowski, 1; by Hoggett, 1. Hits—Off Herring, 10 in 6 innings; off Hoggett, 4 in 2 innings. Hit by pitched ball—By Herring (Connaster). Losing pitcher—Herring.

WILL BASEBALL DENY NATION'S CLAIM?

CAN organized baseball afford to turn a deaf ear to the cause of charity?

A proposal to set aside for the needy of the Nation a part of the gate receipts of the world series games starting Thursday has been laid before Commissioner Landis, the league presidents, the club owners and the ball players who will share in the intake at the games which is expected to approximate $1,000,000.

Organized baseball has been lavish in attributing its success and prosperity to the generous support of the fans of the Nation. The magnates admit, nay point proudly, to the fact that baseball is the national game.

Now baseball is asked to reciprocate in a measure. The receipts of one or two world series games, or parts thereof, would be a comparatively small item in baseball's debt to the fans of the country.

Other sports have responded nobly in charity's cause. Only two days ago, the president of Georgetown University, on his own initiative, announced that his institution would designate one of its home football games this season for the benefit of the unemployed. It was in the cause of charity last fall that the Naval Academy and West Point patched up their football differences to resume relations in a game at Yankee Stadium that netted a handsome sum to the Salvation Army.

Racing long ago fell in line. The Maryland Racing Commission, with the full cooperation of the management of every major race track in the State, undertook an extensive charity program. Each track in Maryland set aside one day's profits for the benefit of the needy, realizing a sum that mounted to more than $100,000. The Laurel track, having no spring meeting, has designated the opening day of its meet next Monday as charity day.

Baseball draws more directly from the fans, now needy, than either college football or racing. It is the proletariat, now suffering most from the depression, who in the past and even during the last two seasons, supported organized baseball in the greatest numbers. Is baseball going to take care of its own?

Baseball is at the bar. The action of the men in the administrative offices will determine what claims organized baseball can make on the Nation in the future.

Tilden Defeats Richards, Winning in Straight Sets; 3,000 Thrilled by Doubles

Major League Statistics

AMERICAN LEAGUE.
STANDING OF THE TEAMS.

	W.	L.	Pct.
Philadelphia	107	45	.704
New York	94	59	.614
WASHINGTON	92	62	.597
Cleveland	78	76	.506
St. Louis	63	91	.409
Boston	62	90	.408
Detroit	61	93	.396
Chicago	56	97	.366

YESTERDAY'S RESULTS.

Boston, 4; WASHINGTON, 2.
New York, 13; Philadelphia, 1.
St. Louis, 10-2; Chicago, 8-1.
Cleveland, 8; Detroit, 5.

NATIONAL LEAGUE.
STANDING OF THE TEAMS.

	W.	L.	Pct.
St. Louis	101	53	.656
New York	87	65	.572
Chicago	84	70	.545
Brooklyn	79	73	.520
Pittsburgh	75	79	.487
Philadelphia	66	88	.429
Boston	64	90	.416
Cincinnati	58	96	.377

YESTERDAY'S RESULTS

Brooklyn, 12; New York, 3.
(Second game called in 3d, darkness.)
St. Louis, 6-5; Cincinnati, 2-3.
Chicago, 3-8; Pittsburgh, 1-4.
Philadelphia, 5-2; Boston, 3-12.

Big Bill and Burke Conquer Richards and Hunter.

Pare Loses One-Set Match to Hunter at Wardman.

By BOB CONSIDINE.

BIG William Tilden, the old master of the tennis racket, just as sleek as the day, years ago, when he revolutionized tennis from the back pages to the headlines, stunned a gallery of 3,000 hilarious fans yesterday afternoon as he riddled his way through Vincent Richards, his choicest American rival, in straight sets, 6—1, 6—4, 6—1, on the courts at the Wardman Park Hotel.

Hitting his drives with the sweep of grace and power which only he can muster, Tilden kept Richards chained on the baseline with a stream of shots which the Yonkers boy-veteran could not stem. Richards was in the picture only in the second set, when his service rammed into the corners of Tilden's court with such pace and angle that he was able to follow it to the net, there to perform the deadliest volleying known to mankind.

Tilden Plays Super Tennis.

But Tilden was not to be beaten, whatever was the brand of tennis displayed against him. Richards might crack his shots for all the strength in him, but old Daddy Longlegs gained the ball each time to send it hurtling back across the net with a speed and infinite aim which caused almost a tinge of sadness to settle over the many players in the audience.

The last set was Tilden, Tilden, Tilden, Richards' only part being that of a glorified ball boy. He was simply too short. Tilden's drives, particularly his one-two shot (an acute drive to the backhand corner, followed by a crushing blow to the forehand), scored placement after placement.

The show was opened by a pretty exhibition between Albert Burke, an immaculate-looking Irishman, born in France, who stroked classically to beat Emmett Pare, 6—3, while the crowd was finding its collective seat.

It remained, however, for the final event on the program to bring some of the first full-throated cheers ever heard around a tennis court in Washington. Tilden and Burke paired to beat Richards and Hunter, 9—7, 6—4, 4—6, 9—7, in a match which throughout the long history of tennis in Washington must not have been duplicated for sheer speed, placement, adeptness and that thrilling ingredient known best as "sock."

Richards Reaches Peak In Doubles.

Burke was sweeping his forehand drive across the court at an angle almost parallel to the net. Richards reached his peak of the afternoon with a volleying and half-volleying attack which bordered on the stupendous. Hunter was a reliable driving automaton, and over the whole troupe Tilden sped and reared and fanned his shots down the line as only that gentleman can do. When the four came to the net and tried to ram the ball down each other's throats the good citizens in the stands simply howled.

The umpiring and lining was so celestially perfect that even Tilden had no use for his acetelyne torch glare.

Phillies and Braves Split in Double Bill

Boston, Sept. 27 (A.P.).—The Phillies took over undisputed possession of sixth place in the National League by splitting a double-header with the Braves today, 5 to 3, and 12 to 2 in the season's finale. Had the Braves won the opener they would have tied Philadelphia for the position.

Ray Benge, assisted by Buzz Arlett, clinched the first game, Arlett's pinch-hit double in the eighth providing two runs.

The Braves had little trouble winning the nightcap. They pounded the offerings of rookie Bob Adams for fourteen hits in six innings.

FIRST GAME.

Phillies.	AB	H	O	A	Boston.	AB	H	O	A
Brickell,cf	5	0	2	0	Walters,3b	5	1	2	3
Fribers,2b	5	1	2	6	R'bourg,lf.	5	1	1	0
Klein,rf.	5	2	0	0	Berger,cf.	3	0	0	0
Hurst,1b.	3	1	11	0	Sheely,1b.	3	0	15	2
Wh'ney,3b	4	0	2	1	S'merich,rf	4	1	3	0
Davis,c.	3	0	4	0	Urb'ski,ss.	4	2	1	2
Taitt,lf.	3	0	2	1	Maguire,2b	3	1	1	7
*Arlett	1	1	0	0	Spohrer,c.	4	3	2	1
Koster,lf.	0	0	0	0	Zachary,p.	3	0	2	3
Wil'ham,ss	3	3	4	3	†Neun.	1	0	0	0
Benge,p.	4	2	0	4					
Totals.	36	10	27	15	Totals.	35	9	27	13

*Batted for Taitt in eighth.
†

BARRY FACES HARDEST TEST OF CAREER AT FORT TONIGHT

Mohawk Ace And Wine in Feature

Ohio Fighter Floored Stribling, Christner, Beat Wiggins.

Pollock and Irving in Bout; 36 Rounds Scheduled.

ANOTHER 36-round boxing card, with Reds Barry and Frankie Wine, heavyweights, featured in the wind-up, will be presented at Fort Washington tonight.

Wine has never appeared south of Philadelphia. He comes here with a record of good performances against some of the leading heavyweights in the country.

When Chuck Wiggins was on his way up in the boxing game in 1929, he was matched against Wine in Detroit. Frankie was not figured to give Chuck much trouble, but he upset the old dope basket completely by lambasting Wiggins in ten rounds.

Jimmy Basco, who also handles Joe Simonich, tried for five months to get Akron (Ohio) performers to put Wine in with Young Stribling. Strib finally accepted an offer, and Wine floored him twice. They were rematched two weeks later and again Wine had Willie on the floor, but could not finish him.

Floored Christner Twice.

He did however, according to Tom Andrews' record book, have K. O. Christner down twice in a bout and took a decision from him. He outboxed Joe Sekyra, whom many thought licked Tommy Loughran last week at the Queensboro Stadium. Al Friedman, Emmet Rocco, Al Fay and Pietro Corri are a few he holds decisions over. He flattened Add Warren in three rounds.

This marks the first time Barry has ever been flung into the ring with a man who can punch and box at the same time. Just how "Reds" will face this situation will be interesting to watch.

Jack Pollock and Henry Irving square off in the semiwindup for six rounds or less. Pollock had Henry down for nine in their last meeting, but Henry has learned much since then, and a real slugging match is expected.

Soldier Clark and Jack Cody clash in the six-round main preliminary. Other four-rounders bring together Joe Bruno vs. Joe Piscatelli, Willie Eschinger vs. Soldier Shasburger and Soldier Smith vs. Soldier Sager.

It will be Clark's farewell appearance as a service fighter. He receives an honorable discharge next week and plans to align himself with Al Lippe, Philadelphia fight manager. During his three-year career in the Army he has fought 32 times, winning 22 bouts, 5 by knockouts; losing 6 and getting 4 draw decisions.

De Angelo and Landers To Fight Again at Fort

A third match between Frankie De Angelo, flashy featherweight of this city, and Billy Landers, hard-punching Norfolk star, was closed last night by Fort Washington athletic authorities. The bout will be held October 12 with De Angelo forfeiting $50 if he fails to scale 125 pounds or less. Landers won the first clash and the second, last week, was a draw.

Fort authorities also announced last night that Marty Gallagher will meet the winner of tonight's feature between Reds Barry and Frankie Wine on October 5, providing the winner's performance pleases the crowd.

Tilden and Net Troupe At Va. U. Tomorrow

Bill Tilden is slated to open the new Nancy Astor tennis courts at the University of Virginia tomorrow when he will play a three out of five match with Albert Burke at 2 o'clock. Following the singles match, he will pair with Emmett Pare in a set against Burke and Bobby Sellers.

The Charlottesville institution has made arrangements to handle the contest in big league style. Seating facilities have been constructed to care for 2,500 spectators.

Havre de Grace RACES
NEW COACHES
Leave
1416 F ST. N.W.
11 A. M.
Round Trip $3.00
CAPITAL TRACTION CO.
NAtional 1075

Races Today
Havre de Grace
7 Races Daily
Special Penna. R. R. train leaves Union Station, 11:55 a. m., direct to track.
Buses leave 1416 F st. nw. at 10:45 a. m. direct to track.
Eastern Standard Time
ADMISSION
Grandstand and Paddock, $1.50
FIRST RACE AT 2:15 P. M.

HAVRE DE GRACE
Plenty of De Luxe Coaches, one equipped with lavatory, radio and drinking water, leaving daily at 11 a. m., from our New Garage and a very handsome Bus Depot just completed outside of the busy district. Park your cars free in our Garage until you return.
$2.75 ROUND TRIP

1419 North Capitol st., bet. G and F sts. The Washington Railway street cars stop in front of our door. We pick up at the Annapolis, Harrington and Continental Hotels.
JAMES IS STILL ON THE JOB.
Phone Potomac 4811

STRANGE AS IT SEEMS —By John Hix

PRESTON MEISEL made his 325-yard hole-in-one at the Redford Golf Club, Detroit. The green on which the shot was made could not be seen from the tee, and since Meisel's ace is about 25 yards longer than any other on record in the United States, it took considerable checking and double checking before club officials and golf authorities would accept the feat. The shot was backed up by three friends with whom Meisel was playing and numerous employes of the club.

* * * *

The cross between a radish and a cabbage is sterile, like a mule, but it grows to a height many times that of either of its parents.

* * * *

By wrapping a steel tube with silk thread until the desired diameter is obtained, a German inventor has produced a cannon that will withstand far more punishment than the ones in use today. The silk being a poor conductor of heat, allows the gun to be fired many times before it becomes hot.

* * * *

Any reader wanting further proof of anything depicted here should address the author, care of The Washington Post, and inclose a stamped and self-addressed envelope for reply.
JOHN HIX.

Tomorrow: Beetles One Foot Long.

Colors give added realism to strange things and happenings illustrated by John Hix on a full page in The Sunday Post.

Boots and Saddle's
(Reg. U. S. Patent Office)
—Havre de Grace Selections—
By J. B. SNODGRASS

HAVRE DE GRACE RACE TRACK, Md., Sept. 27.—The Federal Hills Purse, at a mile and a sixteenth, feature here tomorrow, appears to be a good spot for the Fox Catcher's Farm WHITE CLOVER II. The French-bred son of Simon Pure and Lovely Clovelly ran a winning race last Tuesday when he just failed to get up to beat FORTUNATE YOUTH. He meets FORTUNATE YOUTH again with a three-pound weight shift in his favor. WHITE CLOVER II is partial to any kind of footing. He beat Martis, a first class mudder, over a sloppy track at Saratoga Springs.

We expect an improved effort from MORSEL. The little "bull dog" failed to run his race with FORTUNATE YOUTH and WHITE CLOVER II last week. FORTUNATE YOUTH had a tough race in deep going Saturday. Others entered in the Federal Hills are NOSTAW and ESSARE.

FIRST RACE—BYZANTINE should be by any chance get off the also eligible list, will race coupled with INGLE NOOK as the Greentree Stable entry in the day's initial event. BYZANTINE ran a dull race Wednesday, but don't take that effort seriously. He was eased back when it was apparent he had no chance. INGLE NOOK raced fairly well in New York. BYZANTINE is rated a better colt than INGLE NOOK by those close to the Greentree Stable. ON POST started but one time in New York and he turned in a fair performance with good company. CLIP DRIFT is in good hands. He finished second in his only start to date.

SECOND RACE—Elmer Truman has his charges in rare form. He will saddle SOME KNGHT in the second race, providing the son of Bright Knight is lucky enough to get off the also eligible list. SOME KNIGHT was out of the money but one time in four starts in New York. LOUIS MERRYMAN might have been out for an airing last Wednesday. He gets a good figure on New York form. LINE OF FIRE may break into the picture.

THIRD RACE—PHILLIP is in rare form and he looks like a repeater. OUTBOUND has turned in several good trials over this track. Mrs. Hertz's Color Bearer beat good sprinters at Chicago last summer. SUNEROS' Chicago form was good.

FIFTH RACE—YOUR FLAG has an excellent chance in the fifth, which is an extremely open contest. The softer the going the better this Miss likes it. She received a good conditioner in a sprint race last Thursday. SAND BELL ran a good race Tuesday when he just missed beating All Columbia. HOLD HARD changed hands yesterday. He has a chance, but the footing must not be too hard.

SIXTH RACE—BUBOLA has been entered and scratched several times since the meeting opened. If her trainer is looking for a soft spot he will hardly find a better one than the sixth. On best races BUBOLA figures to win. PETABIT'S recent trials have been noteworthy. She's a cheap hide, but finishes close up now and then. PEACH BASKET may get up to earn the short award.

SEVENTH RACE—ABETH is preferred. Old RUBAN ROUGE will fancy the long route. He was at his best through the recent half-mile season. STRONG HEART will be dangerous if he repeats his last winning effort.

HAVRE DE GRACE ENTRIES.
(Associated Press.)

FIRST RACE—Six furlongs; purse, $1,300; for 2-year-old maiden colts and geldings.
1 †On Post .....114 10 Nalatac 114
2 Justa King .....114 11 Klipdrift 114
3 †Barcelona Pete.114 12 †Paramour 114
4 †Inglenook .....114 13 Kanem 114
5 Ladfield .....114 14 Sample Ballot..114
6 Porzie .....114 15 ‡Byzantine 114
7 Daiquiri .....114 16 Golden Spur...114
8 Making Bubbles.114 17 Inevitable 114
9 Single Taxe.....114 18 Rebobeth 114
†Loma Stable and Sage Stable and M. Hirsch entry.
‡Greentree Stable entry.

SECOND RACE—Six furlongs; purse, $1,300; claiming; for 2-year-olds.
1 Flair .....111 11 Annie A 111
2 *Donna Dear..106 12 Water Mark...114
3 Wilder .....114 13 Kerbobeth 114
4 Hot Scotch.....114 14 Some Knight..114
5 Spunky .....114 15 Country Tom...114
6 L. Merryman...114 16 *Clear Knight.109
7 General Court.114 17 Pandoviana 114
8 Night Vintage.114 18 Zosara 111
9 Line of Fire...114 19 *Dutch Flier...109
10 Rose Blossom.111 20 Black Dreams..114

THIRD RACE—Six furlongs; purse, $1,300; claiming; for 3-year-old and upward.
1 Last Gift.....114 7 Inferno Lad...114
2 Portcodine .....114 8 Phillip 116
3 Flying Max ....118 9 Bellicaus 118
4 *Mud .....118 10 Indian Chief...118
5 †Pop Gaffney..118 11 Outbound 114
6 Sunrose 114
†Justa Farm entry.

FOURTH RACE—One mile; purse, $1,600; the Federal Hill; for 4-year-olds and upward.
1 Fort. Youth...108 4 Essare 103
2 Morsel .....106 5 White Clover II.108
3 Nostaw 108

FIFTH RACE—One and one-sixteenth miles; purse, $1,300; claiming; for 3-year-olds.
1 Underdun .....108 8 *Leacy 106
2 *Trice .....106 9 *Your Flag.....107
3 Uncle Herman...111 10 Principio 111
4 Los Cruz .....110 11 *Old Sol 106
5 Sand Bell.....108 12 Dea 108
6 Hold Hard.....111 13 Tantalizing ...115
7 Gay Pal 112

SIXTH RACE—One and one-sixteenth miles; purse, $1,300; claiming; for 3-year-olds.
1 Pretty Boy.....108 8 Petabit 108
2 *Peach Basket.104 9 Banal Girl.....108
3 *Bubola .....105 10 Gradiset 103
4 Running Girl..106 11 Visionary 111
5 *Volta Bush....103 12 Agnes Sorel....108
6 *Verve .....103 13 Magothy 108
7 *Gay Widower.106 14 Pourboire 117

SEVENTH RACE—One and one-quarter miles; purse, $1,300; claiming; for 4-year-olds and upward.
1 Cath. of Russia.107 9 Daddy Nelson..110
2 Manzana .....110 10 *Abeth 102
3 Plain Dealer...110 12 James M 108
4 Signola .....107 12 *Pair Bill.....106
5 Rockslide .....110 13 *Harrisil 105
6 Strongheart ...114 14 Gunther 110
7 Ruban Rouge...110 15 Judge Caverly..110
8 Dr. Rankin.....110 16 Torrito 110
*Apprentice allowance claimed.
Weather, cloudy; track, heavy.

RACING SELECTIONS

HAWTHORNE.
1—Bottled Bourbon, Adsum, Hoosier Prince.
2—Morsun, Dr. Parrish, Flagtime.
3—Tiger Flowers, Griffin, Prickly Heat.
4—San Presto, Blue Law, Homewood.
5—Prince Atheling, Dodsson, Prose & Poetry.
6—Evergreen Queen, Serajevo, Devon.
7—Tommy Tickle, Volimeter, Wise Lee.
8—Torch Fire, Aviator, Plumbago.
Best bet—San Presto.
—Louisville Times (A.P.).

FAIRMOUNT PARK.
1—Prince Reno, Celtic Way, Bunting Lady.
2—Zeta, Purple Alibi, Bar Sinister.
3—Joan G, Shonna, Gertrude Reade.
4—Tight Rope, Book Ends, Winona Lady.
5—Come On, Doctor Wilson, Judge Direnzo.
6—Nicholson, Black Diamond, Bill Orange.
7—Gordmond, Eric the Red, Lancer.
8—Crash, Marydale, Yargee.
Best bet—Zeta.
—Louisville Times (A.P.).

AQUEDUCT PARK.
1—Whiskins, Trysome, Slambang.
2—Westy's Queen, Dark Nun, Tittanita.
3—Dark Abbot, Croyden, Ceylon Prince.
4—Straight Lace, Stagecraft, Unique.
5—Mordoria, Rubio, Sergt. Donaldson.
6—Bird of Prey, Stretcher, Buddy Basil.
Best bet—Foydorus.
—Louisville Times (A.P.).

HAWTHORNE ENTRIES.
(Associated Press.)

FIRST RACE—Six furlongs; purse, $1,200; maidens; for 2-year-olds.
1 Wise Advocate.114 10 Gold Tip 114
2 Chilhoma .....114 11 Sir Gallilia.....114
3 †Buscemes .....114 12 Sambo Q 114
4 Dunes .....114 13 Adsum 114
5 Dattner .....114 14 Dispatcher 114
6 Serra .....114 15 †Little Toney...114
7 Sun Chase.....114 16 Fox Brooch 114
8 Hoosier Prince.114 17 Quaker Ways..114
9 Happy Fellow...114 18 B'lied Bourbon.114
†Bers and Watkins entry.

SECOND RACE — Hawthorne course; purse, $1,200; claiming; for 3-year-olds and upward.
1 Baron King.....118 7 *Dacite 113
2 *Mardie .....106 8 Suitor 118
3 Dr. Parrish.....118 9 Bill Lounsey....118
4 Morsun .....118 10 Flagtime 118
5 *Lillian Tobin..110 11 Portmanteau ...118
6 Gettin Even....114

THIRD RACE—One and one-eighth miles; purse, $1,200; claiming; for 3-year-olds and upward.
1 *Beton .....111 5 Dee John.....107
2 Tiger Flowers..116 6 Lillian T 109
3 *Prickly Heat..107 7 Griffin 111
4 *Transmission ..106 8 Lady Messenger.104

FOURTH RACE—One and one-eighth miles; purse, $1,200; claiming; for 3-year-olds and upward.
1 Nazdar .....112 5 *Aye Ready.....107
2 Arenal .....112 6 Blue Law.....111
3 *Homewood .....107 7 Macedon 114
4 San Presto.....111 8 Tarnish 113

FIFTH RACE—One and one-sixteenth miles; purse, $1,200; claiming; for 3-year-olds and upward.
1 Barney Sexton..111 5 His Last 106
2 Dodgson .....115 6 Prince Tokalon..112
3 Lieut. Russell..112 7 Prince Atheling.110
4 P. and Poetry..112 8 Racketeer 107

SIXTH RACE—One and three-sixteenth miles; purse, $1,200; claiming; for 3-year-olds and upward.
1 Ed Lark.....114 10 *Theorist Jane. 98
2 Devon .....110 11 Bumpsie Ray..106
3 Guibbler .....106 12 Potfull 106
4 Ormontime .....110 13 Wrack Royal...101
5 Plutarch .....100 14 Everg'n Queen.102
6 Spanflow .....114 15 Atill 105
7 Open Go Shut..110 16 Seraleneider...110
8 Clover Club....98 17 *Tap Dance....90
9 Thunwin .....97 18 Top Hattie.....102

SEVENTH RACE—One and one-sixteenth miles; purse, $1,200; claiming; for 3-year-olds and upward.
1 Annedire .....118 6 Voltmeter 116
2 More Power....112 7 Blameless 103
3 Louisville .....116 8 Hr Schneider...110
4 Tortolita .....112 9 Wise Lee 112
5 Black Bull.....112 10 Tommy Tickle.111

EIGHTH RACE—One and one-sixteenth miles; purse, $1,200; claiming; for 3-year-olds and upward.
1 Joe McCord....118 7 Silver Foot....116
2 *Theo Red.....111 8 Tishybo 111
3 *Desiardines ...104 9 Torch Fire.....107
4 The Alderman..116 10 Tufinuf 107
5 Plumbago .....116 11 Aviator 111
6 Lady Vava.....113

NATS LEAVE FOR WINTER QUARTERS

West Makes Brilliant Catch of Line Drive Off Webb.

By FRANK H. YOUNG.

WITH the 1931 baseball curtain rung down here yesterday, most of the Nationals plan a getaway to their flomes either today or tomorrow. Five will remain here, Manager Walter Johnson, Infielders Ossie Bluege and Joe Judge, Outfielder Sam Rice and Coach Nick Altrock, making their homes in or near the Capital City.

Johnson declares that he is back in his fox hunting and hopes to catch up mighty shortly, while the others, except Altrock, who will do a little reporting at the world series, plan to keep themselves in fair physical condition golfing and hiking, with an occasional fling at the races.

The Washington Club's locker room was just about as cheerful as a morgue before yesterday's game. The boys, who had been coasting along in second place since May 27, had figured that finishing in that position would be just a mere formality. And maybe those three losses in New York Friday and Saturday, which dropped them back to third, did not hurt—in pride as well as in the pocketbook.

West hustled over toward right to make a sensational back-handed grab of Webb's liner in the first.

When Webb loafed on the job while fielding Myer's ordinary single in the third, the Nat second sacker sped up and stretched the blow into a double.

Rothrock went back almost to the flagpole for Gill's looper in the fourth canto.

Webb, who broke the league record for doubles some time ago, passing Burn's mark of 64, inserted his sixty-seventh two-bagger opening the sixth. It was the first hit garnered off Master's slants. Later the right fielder scored after Myer's catch of Warstler's pop, catching Joe Kuhel fast asleep. He backed up toward the plate and took Myer's lazy return, never having any idea that the runner would try to score after the catch. He had plenty of time to nip Webb, but did not turn to see what was hapepning until too late, giving the fans a good laugh.

Gill chased back close to the fence in right for Stumpf's looper ending the seventh.

Opening the home seventh, Miller hustled over in front of Warstler to make a one-hand stop of Andrus' hopper.

Kuhel made a pretty one-handed stop of Russell's sacrifice bunt in the ninth, taking the ball almost on the foul-line at arm's length away.

Altrock, who has led the league twice by getting a hit when used as a pinch-batter in the final game of the season, failed yesterday to maintain his 1.000 average. While up for Masters in the ninth, his antics made Russell laugh so that he walked the old-timer. Later he died stealing to end the game.

Shortstop Joe Cronin played one inning yesterday to keep his consecutive-game streak alive and then gave way to Jack (Sonny Boy) Hayes.

WOODBINE ENTRIES.
(Associated Press.)

FIRST RACE—Five and one-half furlongs; purse, $1,200; the Essex Plate; claiming; for 2-year-olds (Canadian foaled).
1 Frigid Frosty...112 10 Bradley G 112
2 Chaste Morn...109 11 Floria Zel.....113
3 Royal Festival.109 12 Sir Simon.....112
4 Raysol .....112 13 Roseman 116
5 Dark Crest.....109 14 Roving 109
6 Erin Chief.....113 15 Sullouy 118
7 Mental Flight..109 16 Dan McCrim'n.109
8 Ortona .....109 17 Fools Day.....109
9 Tabson .....109 18 Royal Beacon..109

SECOND RACE—Two miles; purse, $1,500; the Conover Steeplechase; claiming; for 3-year-olds and upward.
1 Night Off.....135 6 Swiveller 132
2 Blardante .....137 7 *Royal Doulton..145
3 †Swansea .....137 8 Fathallah 148
4 Queen's Pal....140 9 Winoya 140
5 Princess Kit...148
†Allen Case and G. M. Hendrie entry.

THIRD RACE—One and one-sixteenth miles; purse, $1,200; the Desmond Plate; claiming; for 3-year-olds and upward.
1 Hedge Rap.....108 10 Millionaire 118
2 Miss Gaiety II.112 11 *Nat.'s Darling.109
3 Marie Gaiety...115 12 Kitling 112
4 Tout Feu.....107 13 Ch'lie Whittier.116
5 Plaguer .....108 14 Harvest 103
6 Flamingo .....112 15 *Par Excellence.107
7 Manotacks .....111 16 Archipelago 112
8 *Master Bobbie.112 17 Oil Rite.....111
9 Collar Victoria.112 18 Lord Carlyan...115

FOURTH RACE—One mile and 70 yards; purse, $1,200; the William Mullock Cup Handicap; for all ages (foaled in Canada).
1 Star Crest.....120 7 *Par Excellence.103
2 Refiner .....104 8 Pat Gaiety.....95
3 Uvira .....103 7 Mr. Gaiety 116
4 †Aymond 116
R. H. New entry.

FIFTH RACE—One and one-eighth miles; purse, $1,200; the Woodbridge Plate; claiming; for 3-year-olds and upward.
1 Snooty .....105 10 Old Times 110
2 *Torch .....105 11 Wrackster 110
3 Billy Baughn...110 12 Branch 110
4 Fort Wayne....110 13 Bold Bendigo...106
5 Entrap .....111 14 George DeMar.116
6 Homelike .....110 15 Playabit 110
7 *Bobbie R.....106 16 Phil R 110
8 Sam Pass.....110 17 Phan. Cloud...106
9 *Olee Club....106 18 The Marquise..108

SIXTH RACE—Six furlongs; purse, $1,200; the Elgin Plate; claiming; for 2-year-old maidens.
1 Rustic Flirt....112 10 Powd. Monkey.112
2 Princess Stola..112 11 Foolish Fellow.112
3 Fast Storm.....115 12 Lucky Polly 112
4 Rustic Love....112 13 Sweeping All...117
5 Bag o' Roses...112 14 Miss Dolly 111
6 Blanket Bar....115 15 Santa 112
7 Deerwood .....112 16 Landward 112
8 Storm Wind....114 17 Santorette 112
9 Bill Nora.....117 18 Blue Arab 117

SEVENTH RACE—One and one-sixteenth miles; purse, $1,200; the Northumberland Plate; claiming; for 3-year-olds and upward.
1 Prin. Attention.111 5 Chatty 116
2 Judge Bartlett.110 6 *Silvery 101
3 Baltimore .....110 7 General Toy 110
4 Sun Fire.....116 8 Voila 104
*Apprentice allowance claimed.

AQUEDUCT ENTRIES.
(Associated Press.)

FIRST RACE—Six furlongs; purse, $1,000; claiming; for 2-year-olds.
1 Nansen .....107 6 Slambang 107
2 Wild West ....107 7 Trysome 112
3 Unnerved .....107 8 Whiskins 110
4 Action .....107 9 *Whiskins 102
5 Westy's Fox 112

SECOND RACE—One mile purse, $1,000; the Fashion Plate; conditions; for all ages, maiden fillies and mares.
1 Tittanita .....105 4 Oxyzia 105
2 Dark Nun .....115 5 Welc's Danger..115
3 Lillie D.....115 6 Wenty' Queen.105

THIRD RACE—(First division); 1 mile; purse, $1,200 added; claiming; for 3-year-olds and upward.
1 Little Fan....102 10 *Bl. and Blue.100
2 *Ch'f's Moun'r.103 11 *Airliner 104
3 Bob Shannon...109 12 *Morroll 102
4 Windawept ....113 13 Subry 110
5 *Dark Abbot....111 14 Ginel 110
6 The Break.....105 15 Young John...109
7 *Croyden .....114 16 Verdi 110
8 Bezorre .....117 17 Cey. Prince....110
9 *C. Collector ..114 18 Night Raid 103

FOURTH RA —Five furlongs; purse, $2,500 added; the Beldame Handicap; for 3-year-old fillies.
1 Straight Lace..116 5 Try and Again ..114
2 Evening .....111 6 Friendly Gal....112
3 Upturn .....112 7 Unique 112
4 Stage Craft 112

FIFTH RACE—Seven furlongs; purse, $1,000; the Folymelian Claiming Handicap; for all ages.
1 Rubio .....111 4 Foydorus 110
2 Pilate .....110 5 *Sir Johren 97
3 Blue Day .....109 6 *S. Donaldson..109

SIXTH RACE—(Second division); 1 mile; purse, $1,000; claiming; for 3-year-olds and upward.
1 Span. Bonero...103 10 Traumel 106
2 B. of Prey.....113 11 *Claremont 101
3 Minomer .....110 12 Stretcher 109
4 Francock .....103 13 Atrandom 103
5 Deploy .....110 14 Buddy Basil....119
6 Muff .....103 15 Prince Toy.....113
7 Sidney G.....106 16 Nosegay 106
8 Star Run.....113 17 Eastko 106
9 Red Ronald....109
*Apprentice allowance claimed.
†7 lbs. apprentice allowance claimed.

Epidemic of Grid Upsets Avoided by D. C. Elevens

Capital Teams Do Expected as Surprises Mark Play in Other Sections; Virginia, West. Md. Visit Saturday.

By JACK ESPEY.

JOHN H. DOPE was kicked from pillar to post all along the football front last Saturday, save in the Capital sector, where the underdogs barked but failed to bite him. Compared with the losses sustained by such favorites as Southern California, Duke, V. M. I., Penn State, and Chicago, the close calls felt by Maryland and Georgetown were only mildly surprising.

While both Maryland and Georgetown ground out victories, they encountered more opposition than they expected from Washington College and Lebanon Valley, respectively. Maryland had plenty of trouble, mostly of its own making, before turning back Washington by 13 to 0, and Georgetown had to use the majority of its big squad to subdue the fighting Lebanon outfit.

Washington Teams Run True to Form.

Otherwise local games ran true to form with George Washington slaughtering Shenandoah and Catholic bowing to Boston College, after offering stout resistance. George Washington's versatile backs ran wild to hang up 53 points to 0 for their foes, but the Cardinals, as had been predicted, were overpowered by superior Boston College reserve strength, 26 to 7.

Southern California's reverse at the hands of St. Mary's, 13-7, was probably the biggest upset of the day. The Trojans outgained their rivals, but could not stop the Gaels' fancy passes. Stanford was held to a scoreless tie by the Olympic Club and California had to come from behind to conquer Santa Clara, 6-2, in other Pacific Coast games.

Wallace Wade, former mentor of Alabama, saw one of his teams lose for the first time since 1929, when Duke succumbed, 7-0, to South Carolina. Virginia Military Institute, despite previous gloomy reports from Lexington, was not expected to take the 7-0 whipping that it did from the hands of Richmond. University of Virginia also met a surprise in the form of a 7-7 tie earned by Randolph-Macon.

Hillsdale Scores Lone Upset Of Central Section.

In the Central sector, Chicago's loss to Hillsdale, of Michigan, in the second game of a Maroon double-header, was the lone upset. Coach Stagg's team defeated Iowa Cornell, 12 to 0, but its offense stalled in the nightcap to suffer a 7-to-0 beating. Michigan State's victory over Alma was only surprising in that the Crowleymen rolled up 74 points.

Penn State startled the East by sending one of the weakest elevens of its history into battle with Waynesburg and dropping the verdict, 7 to 0. Lehigh also fell down badly, losing to Ursinus, 12 to 7.

Local teams today begin preparations for a busy week-end. All six of them are slated for action, American and Gallaudet facing opening games with Lynchburg and Loyola, respectively.

Maryland meets Virginia at College Park in one of the two big attractions of the Capital program on Saturday and anticipates a terrific struggle, despite Virginia's sad showing against Randolph-Macon. The Old Line figures that Virginia will be a better team through having sustained a jolt from an inferior rival.

G. U. Tackles West Maryland On Saturday.

Georgetown engages Western Maryland in the other headliner in Griffith Stadium. If Coach Mills extracts the chaff from the wheat in his squad, he should produce a team capable of ending the Green Terrors' long winning streak. Coach Harlow's crew has not lost since midway of the 1928 season, having won 25 and tied two games in the interim.

Catholic University, with a few minor bruises, faces City College of New York, the game to mark the Cardinals' home debut. As C. C. N. Y. was held to a 6-0 score by little Seton Hall, the outlook is decidedly favorable to Catholic.

George Washington and Elon, of North Carolina, furnish the other local attraction in Central Stadium. Another easy triumph seems in the offing for G. W.

CARDINALS OUTCLASS MACKS IN INFIELD

Continued from Page 14.

has hit only .268 for the year, compared with .297 for Adams, the leading two-base hitter of the National League.

Card Infielders Hit Above .300.

The Cardinals' four regular infielders, in other words, have compiled a combined average of .308, compared with a .272 average set by their American League rivals. Then, too, it must be taken into account that the Cardinals' flashy four have been hitting at the National League ball, which is not the pellet it used to be. Statisticians figure the sphere in the senior circuit this season is, on an average, some ten points less vivacious than that used in the American League.

In fielding, the Athletic inner defense appears to have a slight edge, leading in three out of four positions. Foxx, with the remarkable average of .996, has proved steadier than Bottomley, with .987. Bishop, with .986, shades Frisch with .974, and Dykes, with a .976 average at third base, has an advantage over Adams, with .961. Gelbert, however, has proved himself a more dependable shortfielder than either Boley or Dibbrell Williams, the youngster who has filled in for him while he was nursing numerous injuries this season. Gelbert, the hero of the 1930 series, has posted a fielding average of .962, compared with .960 for Boley and .904 for Williams.

One of the most interesting features of the big series promises to be the battle between Foxx and Bottomley. Although he has hit far below "Sunny Jim" this year, Foxx has proved he can hit for anybody's money when the championship is at stake, while Bottomley perhaps was the most tragic figure to emerge from the last series. He didn't hit a lick.

Bottomley Faces Tough Spot.

Foxx merely has to redeem himself. Bottomley is in the tougher spot, say the baseball men.

It is at shortsop that the Cardinals promise to have the biggest margin. Gelbert was the hitting sensation in the 1930 series, and he has proved this year there was nothing accidental about it. He was one of the principal cogs in the victorious Cardinal machine all year. Boley, on the other hand, has found it difficult to stay in the game and there is a fine chance that Williams will be in there when the line-ups are announced Thursday at St. Louis.

On paper, then, the Cardinals' infield looks like much the stouter combination. The Athletics' quartet, though, has been good enough to figure in two world's championships, and that is a powerful argument.

This is the first of three articles sizing up the relative strength of the Philadelphia Athletics and St. Louis Cardinals. Succeeding articles will compare the outfields and batteries of the world's series contenders.

CRANWOOD ENTRIES.
(Associated Press.)

FIRST RACE—About 5 furlongs; purse, $300; claiming; for 3-year-olds and upward.
1 Alice Amine....115 8 Cht. Cheaters..115
2 Autumn Bloom.115 9 Brinkley 115
3 John Speed....118 10 Atenas 118
4 Cobweb .....118 11 Trying 109
5 Kings X.....113 12 Pandover 109
6 Jof .....115 13 Best Malfou....107
7 B'ty Dominick.104

SECOND RACE — About 5 furlongs; purse, $300; claiming; for 3-year-olds and upward.
1 Rock Reef.....107 8 Paquette 106
2 Vendion .....118 9 Adorable 106
3 Bonnie East...109 10 Tearc 118
4 Sun Dance.....109 11 Account 118
5 The Fren. Rose.110 12 Red Grange...118
6 Probate .....115 13 Rosie Cora.....112
7 Sun View 115

THIRD RACE—About 5 furlongs; purse, $300; claiming; for 2-year-olds.
1 Nancy Kerr.....100 8 Miss Marie.....103
2 Meal Money....109 9 North Vernon..108
3 Chow Meine....103 10 Kitty F 112
4 Even .....112 11 Catty 105
5 Opossum .....115 12 Carrots 112
6 Mad Hurry.....113 13 Usurp 109
7 Fortunia Mia...115

FOURTH RACE — Futurity course; purse, $300; claiming; the Plain Dealer; for 3-year-olds and upward.
1 *Rip the Rip...111 6 Dark Angel.....112
2 *Missy .....106 7 Vena Rock 115
3 *Skipaway .....10 8 *Simon Kenton..113
4 *Earful .....111 9 Manager Evers..118
5 Dry Nation 118

FIFTH RACE—Futurity course; purse, $300; claiming; the Cleveland News; for 3-year-olds and upward, fillies and mares.
1 Lady Assagai...112 8 Chill Wind.....109
2 Annavan .....109 9 Yaller Gal.....109
3 Agitate .....109 10 Lightning Girl..109
4 Nobodish .....109 11 Princess Elsie..112
5 Sport .....112 12 *Ritzi 107
6 Zebra .....106 13 *Flo'r of Erin..107
7 Acquire 109

SIXTH RACE—One and one-sixteenth miles; purse, $300; claiming; for 3-year-olds and upward.
1 Southern Cloud.112 8 Mary McClain..115
2 *Seesoi G.....113 9 *My Boop.....111
3 *Spring .....110 10 Bashful Beau...118
4 The Khan .....106 11 *Calzona 110
5 Dusky Maiden..115 12 *Fair Ment.....107
6 Chief Pettijohn.110 13 *Justa Flapper.110
7 Tracy Day 115

SEVENTH RACE—One and one-sixteenth miles; purse, $400; claiming; for 3-year-olds and upward.
1 Rocky Way.....115 7 Oh Yeah.....109
2 Baby Delhi.....116 8 Atlas 112
3 Doc .....115 9 Uncle Si.....109
4 Ruffin .....110 10 *Infanta 107
5 Thistle Dee....106 11 *Mr. Blanton..113
6 Vera C .....115 12 Bluefish 112

EIGHTH RACE—One mile and 70 yards; purse, $300; claiming; for 3-year-olds and upward.
1 Sweepstakes ...116 8 Bavelle Fronk..107
2 Discreet .....113 9 The Fives.....109
3 Old Kid .....110 10 Fast Life.....106
4 Golden Power..116 11 Our Own.....110
5 Nos Redna.....110 12 Sandals 103
6 On Trial.....110 13 Lightfoot Don..116
7 *Lucky Drift...106
*Apprentice allowance claimed.

FAIRMOUNT PARK ENTRIES.
(Associated Press.)

FIRST RACE—Six furlongs; purse, $600; claiming; for 2-year-olds.
1 Ambiain .....109 9 Celtic Way.....115
2 Clare Bee .....111 10 *Fill In 104
3 Argon .....111 11 *Gammerson 107
4 *Judge Bud....107 12 *Point Final....108
5 *Carus Clarus..107 13 Runway Kid...110
6 *Prince Reno..112 14 *Bunt Lad.....112
7 Lord Vail .....110 15 Bob Up 109
8 Pat Anzon .....110 16 Our Sandy.....110

SECOND RACE—Six furlongs; purse, $600; claiming; for 4-year-olds and upward.
1 *Phi Princess..107 9 *Betty Ann....109
2 *Phi Delta.....111 10 *Ella Bank.....111
3 *Lita G.....107 11 *Perfect Alibi..107
4 *War Nymph...107 12 *Purple Robe...109
5 Baby Blue.....112 13 *Prin. Dare....111
6 Geo. Coogle...107 14 *Runmaid.....107
7 *Zeta .....109 15 *B. Sinister....111
8 *Yumuri .....107 16 Allegs 112

THIRD RACE—One mile and 70 yards; purse, $600; claiming; for 3-year-olds.
1 *Fortune .....98 9 *Watta Horse..100
2 Oaten .....115 10 *Adalor T.....100
3 Bhonna .....106 11 *Lucky Pal.....107
4 Rare Charm....107 12 Gen. Keep....103
5 Joan G .....101 13 Social Boy 108
6 Upsweep .....109 14 Shandy Gaff..108
7 Trysome Seven..106 15 Br. Outlook...110
8 *Sedric .....100 16 Gert. Reade...102

FOURTH RACE—Six furlongs; purse, $600; claiming; for 2-year-old maiden fillies.
1 *Matazain .....103 10 *Droop Eye...105
2 Book Ends.....108 11 Rosalie J.....112
3 Luisa .....106 12 *Front Piece...103
4 *Tight Rope....103 13 Winona Lady..108
5 Do Say .....106 14 Juxtaposition..106
6 Gnome Queen..106 15 *My M. Jane..103
7 Navy Girl.....110 16 Malmoza 108
8 Anavah .....107 17 Unstained 108
9 Ella A 110

FIFTH RACE—One mile; purse, $600; the Calhoun; claiming; for 3-year-olds and upward.
1 Red Likker....103 5 *Moroeco 104
2 Seth's Pride...109 6 Totem 109
3 *Dr. Wilson....110 7 *Come On 110
4 Sand Fiddler...106 8 *Judge Direnzo.107

SIXTH RACE—Six furlongs; purse, $700; claiming; for 3-year-olds and upward.
1 *Brookale .....104 5 *Bill Orange...110
2 *Bl. Diamond...113 6 *Thomas Seth..112
3 *Nicholson ....110 7 *Clarabel A.....106
4 Mr. Windsor ...110

SEVENTH RACE—One and one-sixteenth miles; purse, $600; claiming; for 3-year-olds and upward.
1 *Lancer .....109 8 *Elizabeth S...101
2

WASHINGTON GOLFERS TRIUMPH IN 2 INTER-CITY MATCHES

Baltimoreans Win One, Tie Another

Hunter Stars in Play at Indian Spring; Manor Wins.

Edler Annexes Birney Cup in Golf at Washington.

By HENRY LITCHFIELD WEST.

FOUR Washington clubs and four Baltimore clubs met on local golf courses yesterday in the first of the series of interclub team matches held in this city this year and staged under the direction of the Maryland State Golf Association. The result was decidedly in favor of the Washington golfers, only one Baltimore team being able to win and it was composed of public links players from Clifton Park.

Competition was best-ball foursome matches, with twelve contestants in each team and with the scoring registered under the Nassau system, three points to each match. At Indian Spring the visitors from Rodgers Forge were snowed under, 17½ points to ½ point, while Manor had 12 points to 6 for the Maryland Country Club. The Chevy Chase-Rolling Road match resulted in a tie, 9 to 9, and Beaver Dam went down in defeat to Clifton Park, the score being 7 points to 11.

There was an unusuallly large number of close finishes. For instance, at the Manor Club, Glenn Spencer, of the Maryland Club, ran down a long putt for a birdie 3 on the eighteenth green to win for his side, Al Treder, the Manor Club professional, missing a 4-foot putt which would have given him also a birdie 3 and a half.

Hunter Wins at Indian Spring.

At the Indian Spring Club, with the match between Dr. L. S. O'Tell and J. Monro Hunter, Indian Spring, all even with Morris Ridgely and Dr. L. B. Rosaman, Rodgers Forge, on the eighteenth tee. Hunter carried the eighteenth green with his second shot and won the match for his side with two putts.

INDIAN SPRING, 17½; RODGERS FORGE, ½.

J. Monro Hunter, professional, and Leroy D. Sasscer, Indian Spring, vs. Charles F. Betschler, professional, and J. I. McCourt, Rodgers Forge. Indian Spring, 3 points.

Dr. L. S. O'Tell and J. Monro Hunter, jr., Indian Spring, vs. Morris Ridgely and Dr. L. B. Rosaman, Rodgers Forge. Indian Spring, 3 points.

J. William Harvey, jr., and George C. Gist, Indian Spring, vs. T. C. Parker, jr., and P. J. Treacy, Rodgers Forge. Indian Spring, 2½ points; Rodgers Forge, ½ point.

Charles R. Morrow and T. M. Beishe, Indian Spring, vs. K. L. Shuman and Dr. H. L. Rogers, Rodgers Forge. Indian Spring, 3 points.

H. L. Lacey and Charles W. Cole, jr., Indian Spring, vs. Guy Bollinger and E. F. Brown, Rodgers Forge. Indian Spring, 3 points.

Leo F. Pass and Homer S. Pope, Indian Spring, vs. LeRoy Davenport and Fred H. Jones, Rodgers Forge. Indian Spring, 3 points.

MANOR, 12; MARYLAND, 6.

Al Treder, professional, and Harry G. Pitt, Manor, vs. Glenn Spencer, professional, and Snowden Huff, Maryland. Manor, 1 point; Maryland, 2 points.

John C. Shorey and George F. Miller, Manor, vs. Grant Campbell and Robert Schlemes, Maryland. Manor, 3 points.

J. C. Putnam and D. A. Nee, Manor, vs. Thomas W. Sasscer and Carl Sousward, Maryland. Manor, ½ point; Maryland, 2½ points.

W. M. Baldwin and J. T. McCarthy, Manor, vs. S. R. Heath and B. Tirie, Maryland. Manor, 1½ points; Maryland, 1½ points.

D. L. Thomson and Ray F. Garrity, Manor, vs. Frank Schlemes and J. Dowlings, Maryland. Manor, 3 points.

Maurice Nee and E. J. Carver, Manor, vs. William P. Hall and Frank M. Sweeny, Maryland. Manor 3 points.

CHEVY CHASE, 9; ROLLING ROAD, 9.

Robert T. Barnett, professional, and R. P. Davidson, Chevy Chase, vs. Carroll T. McMaster, professional, and John Grimes, Rolling Road. Chevy Chase, 2½ points; Rolling Road, ½ point.

Charles Mackall and Frank Reside, Chevy Chase, vs. D. B. Miller, jr., and Davis E. Crook, Rolling Road. Rolling Road, 3 points.

Fred Hitz and A. McCook Dunlop, Chevy Chase, vs. Howard E. Crook, vs. Howard Harry A. Westozkey, Rolling Road. Chevy Chase, 3 points.

Emmons S. Smith, jr., and Kent Legg, Chevy Chase, vs. Charles Carroll, jr., and D. H. Borden, Rolling Road. Chevy Chase, ½ point; Rolling Road, 2½ points.

G. Brown Miller, jr., and L. B. Platts, Chevy Chase, vs. Conner A. Drewry and Henry Morton, Rolling Road. Chevy Chase, 2 points; Rolling Road, 1 point.

Robert Stead, jr., and W. J. DuBose, Chevy Chase, vs. W. W. Boatman and Edgar A. Peppler, Rolling Road. Chevy Chase, 1 point; Rolling Road, 2 points.

BEAVER DAM, 7; CLIFTON PARK, 11.

M. F. McCarthy and Henry C. Phipps, Beaver Dam, vs. Cliff Richardson and Leo Cooney, Clifton Park. Beaver Dam, 3 points.

John R. Miller and W. J. Cox, Beaver Dam, vs. Richard Arthur and Roy Steen, Clifton Park. Beaver Dam, 1½ points; Clifton Park, 1½ points.

L. T. Hopkins and H. A. Neff, Beaver Dam, vs. Edward Leonard and Walter Leonard, Clifton Park. Clifton Park, 3 points.

Jesse Baggett and J. P. Johnson, Beaver Dam, vs. Leslie Smith and J. M. Johnson, Clifton Park. Beaver Dam, 1½ points; Clifton Park, 1½ points.

M. H. Maier and R. M. Brown, Beaver Dam, vs. Albert Hugelmyer and M. W. Hatton, Clifton Park. Clifton Park, 3 points.

William H. White and D. G. Morris, Beaver Dam, vs. John Veck and Larry Howarth, Clifton Park. Beaver Dam, 1 point; Clifton Park, 2 points.

The qualification round in the women's club championship at the Indian Spring Club was played yesterday, Mrs. J. V. Brownell being the medalist with a card of 92. The pairings for the first round of match play this morning are as follows:

First flight—Mrs. J. V. Brownell vs. Mrs. Tom Moore; Mrs. H. H. Shinnick vs. Mrs. J. F. Gross; Mrs. J. William Harvey, jr., vs. Mrs. J. H. Bullock; Mrs. John Holland vs. Mrs. J. C. Bean.

Second flight—Mrs. George Diffenbaugh vs. Mrs. Hesselbach; Mrs. H. P. Brown vs. Mrs. C. J. Matson; Miss Grace Tregeser vs. Mrs. H. A. Smith; Mrs. W. M. Smith vs. Mrs. E. B. Wagner.

Third flight—Mrs. H. L. Lacey vs. Mrs. Howard Eales; Mrs. J. F. Kennedy vs. Mrs. Mrs. M. S. Hulsapple vs. Mrs. Wilson Barrett vs. Mrs. L. H. Firey.

Competition for the Birney cup at the Washington Golf and Country Club ended yesterday with a victory for G. C. Edler, who defeated J. A. Jordan in the final round, 5 and 3. Dr. A. J. Chenery, who won the cup last year, was defeated by Edler in the semifinal round.

The match between Thorp, Drain and Charles H. Doing, jr., in the semifinal round of the club championship flight has been postponed until next Wednesday owing to Drain's absence from the city. The winner of the match will meet Henry D. Nicholson, who won the club title two years and who was runner-up last year in the final round.

Play in the 12-17 handicap championship flight will be decided this week.

Harry G. Pitt, District amateur golf champion, will play in the final round of the Manor Club's championship against J. T. McCarthy. In the semifinal round Pitt defeated Mack Myer, 7 and 5, while McCarthy defeated George F. Miller, the defending champion, 1 up on the twentieth hole. In the other three flights the semifinal round was played with the following results:

Second flight—G. A. Metzler defeated N. Parker, 2 and 1; W. T. Speer defeated C. E. Moore, 3 and 2.

Third flight—D. M. McPherson defeated H. G. Wood, 4 and 3; D. N. Burnham defeated H. Patterson, 19 holes.

Fourth flight—H. K. Beck defeated J. S. Patton, 3 and 2; J. T. Rutter defeated W. A. Warthen, 1 up, 19 holes.

The women's championship contest at the Manor Club will begin this morning.

Pairings in the competition for the president's cup at the Chevy Chase Club, match play, eighteen holes, handicap allowance, were anounced yesterday as follows:

George P. Richards, jr., 17, vs. Howe F. Cochran, 13; H. A. Gillis, 22, vs. George E. Elliott, 12; W. N. Sherwani, 13, vs. W. R. Alfaro, 22; P. S. Ridsdale, 10, vs. H. L. Herring, 13; W. G. Brantley, 16, vs. Thomas M. Anderson, 21; J. H. Beuret, 10, vs. R. F. Whitely; Thomas M. Foley, 15, vs. F. F. Wright, 18; C. B. Drake, 20; vs. H. H. Norton, 18.

The second flight in the annual handicap championship at the Woodmont Club was wen yesterday by Dr. M. B. Fischer, who defeated Robert Baum in the final round, one up.

First flight—H. M. Shapiro defeated Fulton Brylawski, 4 and 3; A. E. Steinem defeated Martin Baum, 2 up; Milton Harris defeated Herbert Jacobi, 1 up; Melvin Kraft defeated Morton Wilner, 1 up.

Second flight (second round)—Dr. M. B. Fischer defeated Samuel Kaufman, 2 and 1; Nathan Wallach defeated C. B. Dulcan, 3 and 2; Henry L. Kaufman defeated Dr. S. B. Goldstein, 1 up; Robert Baum defeated Jeff Bael, 3 and 2.

Semifinal round—Fischer defeated Wallach, 5 and 4; Baum defeated Kaufman, 3 and 2.

Final round—Fischer defeated Baum, 1 up.

All of the first round matches in the Beaver Dam Club championship were played yesterday, with the following results:

Class A (championship flight)—H. A. Neff defeated C. K. Dunton, 4 and 3; Henry Phipps defeated L. R. Day, 2 and 1; W. J. Cox defeated J. Sinker, 2 and 1; C. S. Runswick defeated J. W. Gregory, 3 and 2; Don Buckingham defeated W. H. White, 2 and 1; J. C. Johnson defeated Harry Baller, 1 up; John R. Miller defeated E. E. Imlay, 3 and 2; M. F. McCarthy defeated M. W. Harrell, 2 and 1.

Class B—O. T. Wright defeated H. R. Devilss, 2 and 1; E. Heimer defeated H. L. Jones, 1 up; P. Gerardi defeated L. Nelson, 1 up; C. E. Lord defeated L. L. Nettleton, 3 and 1; J. E. Voll defeated W. M. Davies, 1 up; B. Bentson defeated G. F. Beyer, 3 and 2; Frank Gerardi defeated W. T. Henderson, 1 up; W. B. Shaw defeated A. Loeffler, jr., by default.

Class C—F. W. Oman defeated D. Hutchison, 2 and 1; P. Sherrman defeated T. H. Burdette, 3 and 2; H. G. Cooper defeated H. W. Garis by default; J. Friedman defeated O. Herrman, 1 up; E. L. Degener defeated W. Rogers, 3 and 2; G. A. Sims defeated C. T. Day, 2 and 1; J. Rubenstein defeated J. S. Rinker, 2 and 1; J. Vance defeated G. C. Howard, 3 and 2.

More than 200 members of the Columbia Country Club have already entered for the annual club championship, which begins on October 7. Play will be divided into six divisions on a handicap basis, with sixteen qualifying in each division.

BROOKLAND IN GRID DRILL.

Brookland A. C., entered in the unlimited section of the Capital City League, will hold drills every night this week at 7 o'clock at Twelfth and Monroe streets northeast, and players are to report in uniform. Any player failing to report for these drills will not be entered on the eligibility list for league games.

MIRACLES OF SPORTS. —By Robert Edgren

STORE TITLE TO HECHT NINE

Kann's Held to 2 Hits While Absorbing 11-1 Defeat.

HECHT CO. tossers yesterday won the Department Store League championship when they turned in an 11-to-1 triumph over S. Kann's Sons. As is indicated by the score, the Hechtmen had things all their own way, taking the lead in the third inning and adding to their total over the balance of the route.

Kann's Sons scored their only run in the third, following Hecht's three-run splurge. This was the last time the score was close. The ultimate winners scored one run in the fourth and then pounded Gray unmercifully in the next round while staging a six-run rally.

Hechtmen Held to Two Safeties.

Berry and Messink did the flinging for the Hechtmen and held their opponents to but two hits, both being made off of the slants of the former. Messink pitched hitless ball during the four frames he toiled.

Gray and Skagland, on the mound for the losers, granted thirteen hits between them, Levensen getting three and Gass, Payne, Messink and Berry two each.

Hecht.	AB	H	O	A	S. Kanns.	AB	H	O	A
Gass,ss	4	2	1	5	Dell,2b	2	0	0	2
Cohen,c,rf	3	1	8	1	Riston,cf	4	0	0	0
Ayler,2b	5	1	0	1	Brown,ss	3	1	0	2
Lev'sen,cf	5	3	0	0	Regan,lf	4	0	3	0
Payne,1b	6	2	12	0	Light'n,3b	3	0	1	2
M'sink,lf,p	6	2	0	1	Connors,1b	3	1	16	0
Weeks,c	1	0	6	0	S'land,rf,p	3	0	0	0
Moss,rf	3	0	0	0	Sch'der,c	3	0	7	1
Ersham,3b	4	0	0	1	Hyatt,rf	1	0	0	0
Berry,p,lf	5	2	0	1	Gray,p	2	0	0	1
Totals	42	13	27	9	Totals	28	2	27	6

Hecht Co. ..... 0 0 3 1 6 0 0 0 1—11
S. Kann's ..... 0 0 1 0 0 0 0 0 0—1

Runs—Ayler, Levenson (2), Berry (3), Gass, Cohen, Messick, Ersham (2), Dell. Double play—Gass to Ayler to Payne. First base on balls—Off Berry, 4; off off Gray, 8. Hits—Off Berry, 2 in 5 innings; off Messink, 0 in 4 innings; off Gray, 11 in 7 innings; off Skagland, 1 in 2 innings. Hit by pitched ball—By Skagland. Struck out—By Berry, 7; by Messink, 6; by Gray, 5; by Skagland, 1. Winning pitcher—Berry. Losing pitcher—Gray.

Mercury Cubs Bow To Pirate Eleven, 19-0

Special to The Washington Post.

Alexandria, Va., Sept. 27.—Scoring in the three final periods of the game, Bill Hammond's Pirates defeated the Mercury Cubs, 125-pound champions of Washington last season, by 19 to 0, in opening the local sandlot football season at Guckert's Field this afternoon.

A forward pass, Sperling to Schreiner, netted the first touchdown in the second period with the latter galloping 10 yards for the score after taking in the heave. A steady march down field with Sperling plunging 5 yards to cross the line brought the locals another 6-pointer in the third period while a 25-yard end run by Simpson closed the scoring in the fourth quarter.

Pirates.	Position.	Mercurys.
Mankiln	L.E.	Hall
Kaus	L.T.	Rosen
Fletcher	L.G.	Henley
Chilcotte	Center	Ammon
Finney	R.G.	Crouse
Weller	R.T.	DeVall
Schreiner	R.E.	Cronin
Fones	Q.B.	Rezall
Sperling	L.H.	Peregory
Brennan	R.H.	Payne
Simpson	F.B.	Wells

Pirates ..... 0 0 6 7 6—19
Mercury ..... 0 0 0 0 0—0

Touchdowns—Schreiner, Sperling, Simpson. Point after touchdown—Simpson (pass). Substitutions—Arnold for Chilcotte, Treger for Brennan. Referee—Simpson (A. H. S.). Umpire—Beisner (A. H. S.). Head linesman—Potter (A. H. S.).

DOR-A NINE VICTOR.

The Dor-A Team of Hyattsville defeated another county rival yesterday, nosing out the Bladensburg A. C., 4-3. Belt's single won the game. The Dor-A nine plays the Dixie Pigs next Sunday for the county title.

Dor-A.	AB	H	O	A	Blad'burg.	AB	H	O	A
Bartoo,ss	3	0	2	2	Miller,lf	5	0	2	1
Burdick,1b	3	1	8	0	Lyles,2b	4	0	3	2
Arnold,lf	4	2	1	0	Adair,p	5	1	1	2
Belt,ef	3	1	2	0	Hammond,c	4	2	11	2
Troy,c	3	1	12	1	Nelson,1b	3	1	7	0
O'ings,p,rf	4	1	0	0	And'son,3b	4	1	1	3
Hayden,2b	3	0	1	2	Gasch,rf	3	0	0	0
B'ers,rf	3	0	0	0	Fleiman,cf	3	0	0	0
Morgan,ss	2	0	0	0	Bartoo,ss	4	0	0	2
F.B'ers,3b	3	1	1	4					
Totals	30	7	27	9	Totals	33	5	24	12

Bladensburg ..... 0 0 1 0 0 2 0 0 0—3
Dor-A ..... 0 2 0 0 0 0 2 0 x—4

Runs—Bartoo, F. Bowers, Belt, Fry, Errors—F. Bowers, Moran, Lyles, Nelson. Hayden. Two-base hits—F. Bowers, Nelson. Three-base hit—Arnold. Stolen base—Belt. Double play—Miller to Nelson. Left on bases—Dor-A, 8; Bladensburg, 9. Bases on balls—Off Adair, 1; off Belt, 1; off Adair, 7 in 8 innings; off Moran, 1 in 3 1-3 innings. Hit by pitched ball—By Adair (Belt), by Moran (Lyles). Struck out—By Owings, 4; by Moran, 7; by Adair, 11. Winning pitcher—Owings. Losing pitcher—Adair. Umpire—Hamel.

BLUE COALS WIN FINAL.

The Griffith's Blue Coals, managed by "Wee Willie" Glascoe, closed their season with a 19-1 triumph over the Damascus, Md., nine yesterday. Poole allowed no hits in five innings and Moreland yielded one in four frames.

LONG'S STARS WIN.

All-Stars.	AB	H	O	A	Fred'burg.	AB	H	O	A
Wolf,2b	5	0	3	1	Hurges,ss	5	0	3	1
Long,3b	4	2	2	0	Raine,lf	4	1	0	0
H'dinz,lb	4	2	8	1	Jacob,p	5	0	2	1
Noone,cf	4	1	2	0	Silling,3b	4	0	3	0
Harvey,ss	4	0	1	1	Jenkins,cf	4	1	4	0
Elwood,rf	4	1	1	0	Woods,rf	4	0	1	0
Bacot,lf	4	1	3	0	Morris,c	4	0	7	1
Russell,c	2	1	10	0	Har'son,2b	3	0	3	1
Rhodes,p	4	0	0	2	G'smith,1b	3	0	5	0
Totals	33	7	24	5	Totals	36	2	27	4

Long All Stars ..... 0 0 1 0 1 0 0 0 3—5
Fredericksburg ..... 1 0 0 0 0 0 0 1 0—2

Runs—Long, Noone, Insoe, Paine, Jenkins. Errors—Harvey, Jacob. Two-base hits—Harding, Long. Sacrifices—Insoe, Russell 3), Noone. Left on bases—All Stars, 4; Fredericksburg, 6. Struck out—By Rhodes, 10; by Jacob, 7.

HOWITZERS TRIUMPH.

Rockville.	AB	H	O	A	Howitzers.	AB	H	O	A
W.Case,cf	3	1	1	0	E.S'vens,ss	3	0	1	0
S.C'lins,rf	3	0	2	0	Grubb,3b	3	1	2	0
J.H'ton,2b	3	0	1	2	Brown,c	3	2	2	0
F.H'son,ss	3	0	2	3	Stevens,1b	3	1	10	2
P.C'man,c	3	1	2	1	Casper,rf	3	1	1	0
R.C'lins,lf	3	0	2	0	Fr'ko,3b,lf	2	1	1	0
Peters,1b	3	0	0	0	Shrider,cf	2	1	0	0
Selby,3b	3	0	1	2	Fisher,cf	2	0	2	0
W.C'man,p	3	1	0	1	Wagner,p	3	0	0	2
					Athwell,2b	3	1	0	3
Totals	27	4	21	11	Totals	26	8	21	11

Howitzers ..... 0 0 0 0 4 0 2—6
Rockville ..... 4 0 0 0 0 0 0—4

Errors—Grubb (2), Shrider (2). Two-base hits—Stevens, Brown, Shrider. Athwell. Home run—Brown. First base on balls—Off Wagner, 3; off Coleman, 2. Struck out—By Wagner, 4; by Coleman, 3. Umpire—Furdy.

LANHAM IN VICTORY.

Bethesda.	AB	H	O	A	Lanham.	AB	H	O	A
Jenkins,cf	5	3	2	0	Morel'nd,c	4	1	11	0
Carter,ss	5	0	12	2	C'Rector,lf	4	3	0	0
Parks,3b	3	1	2	3	Waters,2b	4	2	0	2
L.Best,ss	5	1	0	1	Polland,cf	5	1	0	3
Crawf'd,2b	5	1	3	2	B.Rect'r,3b	5	1	0	0
Jones,rf	4	0	1	0	Long,c,1b	3	3	9	1
Gingell,lf	5	0	1	0	A.R'tor,1.p	4	2	8	2
R.Best,c	4	0	3	0	Hatcher,rf	4	0	0	0
B.Best,p	4	2	0	2					
Totals	40	8	25	10	Totals	33	14	27	11

Bethesda ..... 1 1 1 1 0 0 1 2 0—8
Lanham ..... 0 1 0 1 0 1 2 0 0—5

Runs—Moreland, C. Rector, J. Water (2), Polland, B. Rector, Long, A. Rector, Jenkins (2), Crawford, Parks (2), B. Best, Gingell. Errors—B. Rector, Polland, A. Rector, Crawford (2), Gingell (2). Two-base hits—B. Rector, C. Rector, B. Best. Three-base hits—B. Rector. Stolen bases—C. Rector (2), Long (2), Polland, Jenkins. Left on bases—Lanham, 8; Bethesda, 5. First base on balls—Off Long, 2; off Best, 4. Hits—Off Long, 3 in 3 innings; off Rector, 5 in 1 inning; off Best, 5 in 7 innings. Hit by pitched ball—By Best (Waters). Struck out—By Long, 5; by Rector, 5; by Best, 5. Winning pitcher—Rector. Umpires—Bricker and Owens.

Takoma Tiger Nine Wins In Baltimore Game, 5 to 2

Marosey Fans 12 Batters as Capital City League Champions Win Intercity Series Opener in Pitchers' Battle.

Special to The Washington Post.

BALTIMORE, MD., Sept. 27.—The Takoma Tigers, Capital City League, champions of Washington, D. C., defeated the United Democratic Club of the Maryland Unlimited League this afternoon at Clifton Park by a score of 5 to 2.

The visitors gained an early lead, scoring four runs in the second inning when the locals made several glaring miscues. Baltimore's only tallies were scored in the fourth stanza. Smith tripled to score Bowery and Sigert.

Both hurlers twirled fine ball, each hurler allowing nine scattered bingles. Smith struck out fourteen hitters while Marosey fanned twelve men.

The same teams will clash in Washington next Sunday.

U. D. C.	AB	H	O	A	Takoma.	AB	H	O	A
Rad'ky,1b	3	0	3	0	Henley,ss	3	1	2	0
Stuhr,lf	4	2	0	0	Hughes,lf	3	2	0	0
White,cf	4	0	1	0	Baker,1b	3	0	4	0
Eichhorn,c	5	0	14	0	James,cf	5	0	4	0
Johnson,rf	5	3	1	0	Tribby,2b	4	2	2	0
Eckm'n,2b	5	1	2	1	Rosser,c	3	1	13	0
Bowery,ss	1	0	2	1	Wilson,3b	4	1	2	1
Sigert,3b	4	1	2	0	Simps'n,rf	2	0	0	0
Smith,p	3	2	1	1	Hessler,rf	2	1	0	0
Owen,1b	0	0	1	0	Marosey,p	4	1	0	2
*Watts	1	0	0	0					
Totals	35	9	27	3	Totals	35	9	27	3

*Batted for Radavsky in the eighth.

United Dem. Club .. 0 0 0 2 0 0 0 0 0—2
Takoma Park .... 0 4 0 0 0 1 0 0 0—5

Runs—Bowery, Sigert, Henley, Tribby, Rosser, Wilson, Morosey. Two-base hits—Johnson, Tribby. Three-base hits—Smith, Morosey. Double play—White to Eckman. First base on balls—Off Smith, 4; off Marosey, 5. Hit by pitched ball—By Smith (Rosser, Marosey, Bowery, 2). Struck out—By Smith, 14; by Marosey, 12.

Mohawkss Sign Allen, Alexandria Grid Star

Dick Allen, Alexandria boy who starred with the St. Mary's Celtics last year, has been signed by the Mohawks and was one of the 21 candidates who reported yesterday. Those present were: Ends, Frazier, O'Brien, Eddenger, Flaherty, Bush; tackles, Briggs, Babcock, Minnick, Lombard; guards, Wondrack, Schwartzman, Browning; centers, DaRue, Precour, Monroe; quarter backs, Allen, Colliere; half backs, Jones, Eggleston; full backs Snider, DeLabre.

The Mohawks are competing in the South Atlantic League with the Apaches, Celtics and Irvington.

Two former Maryland U. stars are coaching the team. Snitz Snider is head coach, while Artie Wondrack is handling the line.

PALACE IN VICTORY.

The Palace A. C. and the St. Stephen's A. C. hooked up in their annual early season game yesterday on the Monument Grounds with the Southwest eleven winning, 12-0.

RED BIRDS TRIUMPH.

In a practice game played yesterday, the Northern Red Bird eleven defeated the Del Rays, of Alexandria, 12 to 0. Both Northern touchdowns were made by Hensley on intercepted passes. Dick Allen starred on defense for the Del Rayans.

The Red Birds will work out tomorrow night at 7:30 o'clock at Seventeenth and B streets northwest, in preparation for their game Sunday with the St. Mary's Celtics.

BLUEGES WIN PAIR.

The Bluege A. C. nine continued its winning streak yesterday, defeating the Swann Service Team, 12 to 4, and then winning a forfeit game from the Mount Pleasants. Stunp, with four hits, led the Blueges at bat.

Bluege.	AB	H	O	A	Swann.	AB	H	O	A
Weber,1b	2	0	8	0	Wright,c	3	2	5	0
E.Lee,lf	2	0	0	0	Hart,1b	4	0	6	0
Don'son,p	4	1	1	2	Edwards,ss	4	2	0	2
Payne,2b	4	1	1	1	Boaze,lf	3	0	0	0
Torgeson,ss	3	1	2	1	Stout'n,2b	3	1	2	0
Topley,3b	3	1	0	1	Fooker,cf	3	1	0	0
Stump,c	4	4	9	0	Ferrell,3b	2	0	0	4
Mar'low,cf	3	1	2	0	Chac'nas,rf	3	0	2	0
Marcey,rf	4	2	2	0	Osborne,p	2	0	2	0
Totals	30	9	21	6	Totals	27	5	21	9

Bluege A. C. ..... 0 2 4 2 3 0 1—12
Swann Service ..... 0 0 0 0 1 0 3—4

Runs—Weber (2), Lee, A. D., Payne (2), Donaldson, Torreyson, Topley (2), Stump, Gebhardt, Edwards, Boaze, Osborne. Errors—H. Payne, Stump, L. Marcey, Gebhardt (2), Edwards (2). Two-base hits—H. Payne, Donaldson, Topley, Stump, Marstellow, Gebhardt (2), Fookes, Stolen bases—Porter (2), Lee, Torreyson, Marstellow. Left on bases—Bluegs A. C., 8; Swann Service, 6. First base on balls—Off Donaldson, 2; off Osborne, 7. Hit by pitched ball—By Donaldson, 2; by Osborne, 1. Struck out—By Donaldson, 9; by Osborne, 8.

SAKS CLOTHIERS COP.

Middleburg, Va., Sept. 27 (Special). Saks Clothiers of Washington today had little trouble disposing of the Middleburg tossers, winning, 18 to 2. It was the Clothiers' fifth straight and snapped a winning streak of the locals which had extended to eleven games.

Saks.	AB	R	O	A	Mid'burg.	AB	R	O	A
Sebas'n,2b	8	2	4	3	Muddell,1b	4	0	8	0
Hooker,ss	6	2	1	2	Wilson,c	4	1	8	0
Mulhall,ss	5	1	2	1	Gordon,3b	3	1	4	2
Hook,c	6	3	7	2	Ball,ss	4	1	1	2
Fisher,3b	4	3	2	0	Tyler,cf	4	2	1	0
Russell,cf	5	2	0	0	Duffey,2b	3	0	2	1
Curran,rf	5	1	0	0	Franc,rf	3	0	0	0
C'flower,rf	2	0	1	0	Bodmer,lf	3	0	3	0
Luckett,lf	4	4	0	0	Duvall,p	3	0	1	2
Lanahan,p	3	1	1	3					
Totals	43	20	27	10	Totals	29	5	27	9

Saks ..... 0 1 0 7 0 0 3 5 2—18
Middleburg ..... 0 0 0 0 0 0 0 1 1—2

Runs—Sebas'n (3), Hooker (3), Russell (3), Berry, Luckett (3), Lanahan, Hall, Gordon. Error—Ball. Two-base hits—Jones, Luckett (2). Ball. Three-base hit—Lanahan. Stolen bases—Hook, Luckett—Fisher (2), Jones (2), Hook (2). Double play—Ball to Duffey to Muddell. Left on bases—Saks, 4; Middleburg, 7. First base on balls—Off Lanahan, 4; off Duvall, 4. Struck out—By Lanahan, 6; by Duvall, 6. Umpire—MacDonald.

FRENCH FEATURE TO LILIUM

Longchamp, France, Sept. 27 (A.P.). Lord Crewe's Lilium captured the Prix Glatigny, 20,000-franc feature of the racing program here today. Anthony Berg's Passez Muscade was second and E. Martinez de Hoz's Titus, third.

50,000 SEE MATCH.

Dublin, Sept. 27 (A.P.).—A crowd of 50,000 today saw the County Kerry Gaelic Football Team, just returned from an American tour, win the Irish championship by defeating Kildare by 1 goal and 11 points to 8.

TROJAN ELEVEN CHALLENGES.

The Northeast Trojan eleven wants a practice game for next Sunday with some 135-pound team not in the Capital City League. Telephone Manager Eddie Roach at Lincoln, 10,225. A practice session has been called for tomorrow at 7:30 p. m. at Seventeenth and Constitution avenue.

PAWNBROKERS
Rate of Interest 2% and 3%
Mattinee—No Phoning.
Pledges Stored in Our Burglar Proof Vaults on Premises.
ROSSLYN LOAN CO.
Rosslyn, Va.

LOANS
HORNING
Diamonds—Watches—Jewelry
South End of Highway Bridge
On the Road to Alexandria
Rate of Interest 2% and 3%

Leonard Hurts Leg; Livan Fight Delayed

Boston, Sept. 27 (U.P.).—Benny Leonard, retired world's lightweight champion, will be unable to box Vittorio Livan, Italian middleweight, here Wednesday night as scheduled, Eddie Mack, Argonne A. A. matchmaker, announced tonight.

Leonard tore a leg ligament in training, Mack said.

Playground Net Title At Stake Tomorrow

The Playground Tennis League junior championship will be decided tomorrow afternoon on the courts at Chevy Chase Playgrounds. Burroughs and Georgetown are tied in the playoff, as are Rosedale and Chevy Chase.

Only one set apiece is to be played, since the four teams battled to 2-2 ties in singles and to a draw in doubles last week.

Colleges to Exchange Assistant Grid Coaches

Westminster, Md., Sept. 28.—In an effort to bring a few new ideas into camp, Dick Harlow and Arthur Malloy, coach of Mount St. Mary's eleven at Emmitsburg, Md., will exchange assistant coaches this week. Neil Stahley, former Penn State end who is coaching the Terror wing men, and Charlie Havens, best center ever turned out at Western Maryland, will visit the Mountaineers' camp, while Mike McCall and Jerry Ryscavage, Mount coaches of ends and line, will help Harlow at Westminster.

NORTHERNS MEET.

The Northern 150-pound football team will meet tonight at the home of Manager Otte, 5213 Georgia avenue, at 8 o'clock.

CIRO'S WIN FORFEIT.

Ciro's Italian Villagers yesterday snapped the winning streak of the Phoenix A. C., which had reached 20 straight, ringing up their fifth in a row. The teams were deadlocked at 9-all, when the twelfth started. With darkness coming on, after the Villagers broke the deadlock, the Phoenix Club stalled and let more runners score. Umpire Eggleston then forfeited the game to the Ciro's, 9 to 0.

CHEVY CHASE NINE WINS.

Behind Stevens' air-tight pitching, the Chevy Chase tossers

Auction Sales

TUESDAY, SEPT. 29—
THOMAS J. OWEN & SON, Auctioneers.
1431 Eye Street Northwest.

TRUSTEE'S SALE OF VALUABLE REAL ESTATE, BEING A TWO-STORY BRICK DWELLING, CONTAINING SIX ROOMS AND BATH, BUILT-IN GARAGE, KNOWN AS 5925 SEVENTH STREET NORTHEAST.

By virtue of a certain deed of trust recorded in liber No. 5726 at folio 368, of the land records of the District of Columbia and at the request of the party secured thereby, the undersigned trustees will sell at public auction, in front of the premises, on TUESDAY, THE SIXTH DAY OF OCTOBER, A. D. 1931, AT TWO-THIRTY O'CLOCK P. M., the following described land and premises, situate in the District of Columbia, and being lot sixty-one (61) in square numbered thirty-six hundred and forty-three (3643) of the subdivision made by Monroe Warren and Robert B. Warren, as per plat recorded in the Office of the Surveyor for the District of Columbia in liber 76 at folio 134, upon the following terms:

TERMS OF SALE: Said property is subject to a deed of trust securing an indebtedness of $6,000.00, and will be sold subject to said deed of trust indebtedness. All cash over and above said deed of trust. Interest and taxes to be paid or adjusted to date of sale. A deposit of $260.00 will be required at the time of sale. All conveyancing, recording, &c., at the cost of purchaser. Good title or no sale. Terms of sale to be complied with within thirty (30) days from day of sale, otherwise, deposit will be forfeited and property resold at risk and cost of defaulting purchaser after five (5) days advertisement of such resale in some newspaper published in Washington, D. C.

WILLIAM P. BENSON,
Surviving Trustee.
925 Fifteenth street northwest.
P-d&dsexsunsep18 P.

WEDNESDAY, SEPTEMBER 30—
THOS. J. OWEN & SON, Auctioneers.
1431 Eye Street Northwest.

TRUSTEE'S SALE OF VALUABLE REAL ESTATE, BEING A TWO-STORY DETACHED BRICK DWELLING, CONTAINING EIGHT ROOMS, TWO BATHS AND BUILT-IN GARAGE, KNOWN AS 4327 RENO ROAD NORTHWEST.

By virtue of a certain deed of trust recorded in Liber No. 6229 at folio 447, of the land records of the District of Columbia, and at the request of the party secured thereby, the undersigned will sell at public auction, in front of the premises, on WEDNESDAY, THE THIRTIETH DAY OF SEPTEMBER, 1931, AT THREE-TEN O'CLOCK P. M., the following described land and premises situate in the District of Columbia and being lot numbered forty-two (42) in Maggie Polwarth and others' subdivision of lots in square numbered Nineteen hundred and sixty-six (1966) as per plat recorded in Liber 89 at folio 95 in the Surveyor's Office of the District of Columbia, upon the following terms:

TERMS OF SALE: Said property is subject to a deed of trust securing an indebtedness of $9,750.00, and will be sold subject to said deed of trust indebtedness. All cash over and above said deed of trust, interest and taxes to be paid or adjusted to date of sale. A deposit of $500.00 will be required at the time of sale. All conveyancing, recording, etc., at the cost of purchaser. Good title or no sale. Terms of sale to be complied with within thirty (30) days from day of sale, otherwise deposit will be forfeited and property resold at risk and cost of defaulting purchaser after five (5) days' advertisement of such resale in some newspaper published in Washington, D. C.

WILLIAM P. BENSON,
Surviving Trustee.
925 15th street northwest.
F—se17,19,22,23,24,25,26,28,29,30

WEDNESDAY, SEPTEMBER 30.
THOMAS J. OWEN & SON, Auctioneers.
1431 Eye Street Northwest.

TRUSTEE'S SALE OF VALUABLE REAL ESTATE, BEING AN UNIMPROVED LOT LOCATED AT THE SOUTHEAST CORNER OF RENO ROAD AND YUMA STREET NORTHWEST.

By virtue of a certain deed of trust recorded in liber No. 6189, folio 407, of the land records of the District of Columbia and at the request of the party secured thereby, the undersigned will sell at public auction, in front of the premises, on WEDNESDAY, THE THIRTIETH DAY OF SEPTEMBER, 1931, AT THREE O'CLOCK P. M., the following described land and premises situate in the District of Columbia, and being lot numbered forty-six (46) in Maggie Polwarth et al. subdivision of lots in square numbered nineteen hundred and sixty-six (1966), as per plat recorded in the office of the surveyor of the District of Columbia in liber 89 at folio 95, upon the following terms:

TERMS OF SALE—All cash. Taxes to be paid or adjusted to date of sale. A deposit of $250.00 will be required at the time of sale. All conveyancing, recording, etc., at the cost of purchaser. Good title or no sale. Terms of sale to be complied with within thirty (30) days from day of sale, otherwise deposit will be forfeited and property resold at risk and cost of defaulting purchaser after five (5) days advertisement of such resale in some newspaper published in Washington, D. C.

WILLIAM P. BENSON,
Surviving Trustee.
925 Fifteenth street northwest.
P-17,19,22,23,24,26,28,29,30

WEDNESDAY, OCT. 28—
THOS. J. OWEN & SON, Auctioneers.
1431 Eye Street Northwest.

Trustees' Sale of the Large 11-story, Centrally Located, Modern Office Building, Known as "The Woodward Building," Located at the Southeast Corner of Fifteenth and H Streets Northwest.

By virtue of a certain deed of trust, duly recorded in liber No. 6312 folio 183 et seq., of the land records of the District of Columbia, and at the request of the party secured thereby, the undersigned trustees will sell at public auction, in front of the premises, on WEDNESDAY, the TWENTY-EIGHTH DAY OF OCTOBER, A. D. 1931, AT THREE O'CLOCK P. M., the following described land and premises, situate in the District of Columbia, and designated as and being lot 21 in S. W. Woodward's combination of lots in square 222, as per plat recorded in liber 43, folio 18, of the records of the Office of the Surveyor of the District of Columbia. Also part of original lot 12 in said square 222, described as follows: Beginning for the same at the northeast corner of said lot, and running thence west on H street, 31 feet to the west line of the west wall of the house on the east part of said lot; thence south on said line of the said wall 131 feet 2 inches to an alley; thence east 31 feet to the southeast corner of said lot; thence north 131 feet 2 inches to the beginning. Also part of original lot 3 in square 222, described as follows: Beginning for the same on the south line of said lot twelve (12) feet distant 29 feet 4 inches from the southeast corner of said lot 12, and running thence southeasterly on an alley in said square, 17 feet; thence in a straight line north of east 24 feet 6¾ inches to a point directly south of and distant 5.59 feet from the southeast corner of said lot 12; thence north 5.59 feet to the southeast corner of said lot 12; and thence west on the south line of said lot 12, 29 feet 4 inches to the place of beginning, now known as lot 32 in said square.

TERMS OF SALE: Said property will be sold subject to an overdue first trust, recorded in liber 6214 folio 257, securing the New York Life Insurance Company in the sum of $1,500,000 with interest at 5 per cent, secured on lot 21 square 222, as described above, and subject further to an overdue trust recorded in liber 6312 folio 179 securing the New York Life Insurance Company in the sum of $500,000 with interest at 5½ per cent, secured as the first trust on part of lot 3 and part of lot 12, square 222, as described above, and as a second trust on lot 21 square 222 as described above; also subject to overdue and accrued interest on both aforesaid deeds of trust and taxes to date of sale. Full particulars of said deeds of trust and the amount of unpaid and overdue interest and taxes will be stated at the time of sale.

The purchase price (over and above said trusts, and overdue and accrued interest and taxes to date of sale, as aforesaid) to be paid $50,000 as a deposit at the time of sale, and a further sum of $75,000 to be paid within thirty days from day of sale, and the remainder to be paid in equal amounts in one and two years, with interest at 6 per cent per annum, payable semiannually, and to be secured by a purchase money deed of trust on said property. All adjustments to be made as of date of sale.

Terms to be complied with within thirty days, otherwise deposit forfeited and the property may be advertised and resold at the risk and cost of the defaulting purchaser after five days' advertisement of such resale in some newspaper published in Washington, D. C. Conveyancing, recording, &c., at purchaser's cost.

GEORGE N. EVERETT,
BRAINARD W. PARKER,
Trustees.

NOTE: The New York Life Insurance Company, owner and holder of the notes described in the deeds of trust above referred to recorded in liber 6214 folio 257 and liber 6312 folio 179, respectively, have agreed to extend for any purchaser said principal sums secured by said deeds of trust for a period of 3 years from September 1, 1931, with interest at 5 per cent, with semiannual curtailments of ½ per cent, starting at the end of 18 months, upon payment of all overdue interest and taxes.

This renewal is also subject to usual appraisal and brokerage fees.

F-d&dsincsun

LEGAL NOTICES

S. McCOMAS HAWKEN, Attorney,
416 5th St. N. W.

SUPREME COURT OF THE DISTRICT OF Columbia, holding a Probate Court. Estate of William S. Bransom, deceased. No. 42264. Administration Docket 92. Application having been made herein for probate of the last will and testament of said deceased, and for letters testamentary on said estate, by George F. Havel, executor, it is ordered this 10th day of September, A. D. 1931, that Warren C. Bransom, Scottsville, Va.; Alice C. Luckett, Falls Church, Va.; Florence C. Williams, Falls Church, Va., and George W. Bransom, Falls Church, Va., and all other persons concerned, appear in said court on MONDAY, the 19th day of October, A. D. 1931, at 10 o'clock a. m., to show cause why such application should not be granted. Let notice hereof be published in the Washington Law Reporter and Washington Post once in each of three successive weeks before the return day hereinmentioned, the first publication to be not less than 30 days before said return day. ALFRED A. WHEAT, Chief Justice.
Attest: (Seal.) VICTOR S. MESSER, Deputy Register of Wills for the District of Columbia, Clerk of the Probate Court.
14,21,28

Auction Sales

TUESDAY, OCTOBER 6—
THOS. J. OWEN & SON, Auctioneers.
1431 Eye Street Northwest.

TRUSTEES' SALE OF VALUABLE TWO-STORY SEMIDETACHED BRICK DWELLING KNOWN AS PREMISES 1025 GIRARD STREET NORTHEAST.

By virtue of a certain deed of trust duly recorded in liber No. 5790, folio 14 et seq., of the land records of the District of Columbia, and at the request of the party secured thereby, the undersigned trustees will sell, at public auction in front of the premises, on TUESDAY, THE SIXTH DAY OF OCTOBER, A. D. 1931, AT TWO-THIRTY O'CLOCK P. M., the following described land and premises, situate in the District of Columbia, and designated as and being lot 78 in Emanuel Spelch's subdivision of lots in square 3974, as per plat recorded in liber 79 folio 72 of the records of the office of the surveyor of the District of Columbia.

TERMS: Sold subject to a prior deed of trust for $4,500.00, further particulars of which will be announced at time of sale; the purchase price above said trust to be paid in cash. A deposit of $300.00 required. Conveyancing, recording, etc., at purchaser's cost. Terms to be complied with within thirty days, otherwise deposit forfeited and the property may be advertised and resold at the discretion of the trustees.

F. E. HERRELL,
A. C. LAMPE.
P—Sept.26,28,30,oct.2,6

Lost 1

BRACELET—Gold set with sapphires and seed pearls; reward. J. F. Jackson, 1614 K st. nw. Met. 4203.

DOG—Boston black and white bull; white glaze between eyes, white star back of head; white collar running half way around the neck from the left; lost vicinity of 8th and E ne., Saturday afternoon; reward. Line, 3700; 643 Lexington pl. ne.

EARRING—Sunday afternoon, on 5th st. nw. or on Mt. Rainier street car, one green onyx earring. Reward. Miss Simpson, 1340 18th st. nw. Phone Decatur 5908.

Personals 5

CASH for pawn tickets, diamonds, jewelry, antiques, silver, gold and watches. Livingston, 601 13th st. nw.; Nat'l. 5649.

FOR DRESSMAKING that pleases, alterations that suit, at prices that absolutely satisfy, call Mrs. Thompson. Pot. 5044.

MY PRIVATE CHAUFFEUR and car, by hour, day or month; careful driver. North 9011. Call 8 a. m. to 5 p. m.

PLEASANT HOME FOR SCHOOLBOYS; SUPERVISED PLAY. TELEPHONE DECATUR 6056.

Handbags—Repaired, Relined
KOHRN'S, 1749 M st. nw.; North 1210.

Clairvoyants 6

LICENSED BY DISTRICT OF COLUMBIA.

MME. LE ROY, of Egyptian Tearoom. Advice on bus., love. Cards. Tea Reading, 50c. Moved 616 5th nw.; Di. 4149.

MADAME ZARA 520 D ST. NE. Linc. 4341-J. Cards, palm, life read., $1. Hrs., 10 to 10.

PRINCESS DIANA
GIFTED HINDU PALMIST.
If in trouble, unhappy, discouraged with life, you need my help. I tell past, present and future; business, love, health, family affairs. Special $2 readings, $1. Satisfaction or no charge. 637 F ST. NW., OVER SPRINGER'S RES., OPP. HECHT'S CO. HRS., 9 TO 9; SUN., 9 TO 3.

MADAME LA BEY PALMIST MEDIUM.
Just arrived, can help and advise you in business, love, health and family affairs. If in trouble in any affair, consult her at once and be convinced. Hours, 9-9. Corner 7th and M sts. nw., over Tabb's shoe store. Entrance, 703 M st. nw.

MADAME PAULINE
Clairvoyant-palmist, can be consulted on any and all affairs of life, who challenges the world to compare with her great powers and work on business, love, law marriage, divorces, separations and family affairs. Readings, 50c. Hours, 9 to 9. Satisfaction guaranteed. 900 11th st. nw.

MD. NASH
Just arrived: Gives names, dates, facts of business, love, health and family affairs; whom you will marry and when, what part of the country is luckiest for you; and what to do to be successful in life. READINGS DAILY, $1.00.
Look for name on sign—1323 7th St. NW.

Mme. Louise
READS YOUR PAST, PRESENT AND FUTURE
Advises on marriage, divorce, business, love affairs, family troubles; advises when and whom you will marry. How to win the one you love. No matter what your fears or wishes may be she is sure to point out a way to overcome your difficulties. This gifted woman born with a veil will reveal your entire life. Prices reasonable.
Hours 9 A. M. to 9 P. M.
935 New York Ave.
Between 9th and 10th Sts.

FAMOUS SEER
THE MAN WHO KNOWS
This strange man sees the way and tells it all. Just what your life has been, just what it will be. Tells you when and whom you will marry; whether husband, wife, or sweetheart is true or false. Tells as to changes, travel, lost or absent friends, divorce, wills, deeds; whether it is best to buy or sell. He tells the good and the bad. A visit will convince you of his wonderful power. Something tells you this is the man. You feel the impulse to call. Do not delay. Copyright, Apr 1931
Special Readings $1
TWO ENTRANCES: 608 12TH ST. NW. 1203 F ST. NW., 2d Floor.
HOURS, 10 A. M. TO 7 P. M.
SUNDAYS, 10 A. M. TO 3 P. M.

Spiritualists 7

"FREDERICK," medium; seance Wed., Fri., 8 p. m. Readings, $1. 5:30 to 9 p. m. 1788 Pa. ave. nw. 3d fl.). Dist. 1700.

J. J. SIMMONS, SPIRITUAL MEDIUM. Readings by appt. Seances Thur. 8 p. m. 1341 Newton st. nw. Col. 4342.

MARGARET MANDIS.
2821 14th st. nw. Adams 3299.
Meetings Fridays, 8 p. m. Readings daily.

DR. JANE COATES
READINGS BY APPOINTMENT
1473 MERIDIAN PL. NW. COL 6227.

Auto Painting—Plating 19

Last Call Before Rush
Body, $10 and $15; wheels, $1.25; fenders, $2.50, including trim. Duco or lacquer. 1231 20th st. nw.

Beauty Parlors 24

EUGENE PERMANENT WAVE, $5. HAIR DYEING SPECIALIST. Mme. Carroll, 1730 N. Capt. st.; De. 0265.

Moving—Trucking—Storage 32

MULLEN'S TRANSFER AND STORAGE
Local and Long distance.
$7.50 per van load.
2018 9th st. nw. North 5360.

Help Wanted—Female 37

ANY INTELLIGENT person may earn money corresponding for newspapers; all or spare time; experience unnecessary; no canvassing; send for particulars. Heacock, 206 Dun Bldg., Buffalo, N. Y.

STENOGRAPHERS, typists, bookkeepers, clerks, P. B. X. operators, &c., needed daily. Bord's, 1333 F st. nw. (Opp. Fox.)

GIRLS—four wanted; experienced in soda fountain work. Apply new concession building, Mount Vernon, Va.

Help Wanted—Male 38

ANY INTELLIGENT person may earn money corresponding for newspapers; all or spare time; experience unnecessary; no canvassing; send for particulars. Heacock, 206 Dun Bldg., Buffalo, N. Y.

BARBER—White. 1306 Eye st. nw.

BARBER—Wanted; first class. 3106 Mt. Pleasant st.

BARBER—Wanted; must be good. Apply 6902 4th st. nw., Takoma Park.

BOYS and young men, between ages of 14 and 18, for day work as messengers; permanent employment for winter. Apply Mr. Schryver, 1317 N. Y. ave. nw.

CANVASSER—Young, active, white; easy, sure, exclusive; earn $30-$40 week; $2 day guarantee. 229 E st. nw., Monday, 8-12, 2-6 p.m., only.

LINOLEUM LAYERS—Two; must be experienced; none others need apply. Keystone Linoleum Co., 501 G st. nw.

MAN—Over 25 years, with driver's permit, to deliver and make minor repairs to radios; must be thoroughly sober, steady and have good references. Apply 8:30 to 10 a. m. or 4 to 6 p. m., G. V. Miller & Co., Inc., 2421 Pa. ave. nw.

MEN—Three, (ye; 40 years, neat, energetic, for food-product route; good earnings; fine chance for advancement. Apply J. R. Watkins Co., 5553 Illinois ave. nw., corner Georgia ave.

MEN—Four salesmen; experience desirable, not necessary; good pay every day. Rm. 411, 1317 F st. nw., 4 to 6.

PAINTER AND PAPERHANGER—Mechanics only. Mr. Younger, 630 Mass. ave. nw.

PAPERHANGERS—(Two), also painter, for papering and painting barber shop; come ready to work. 1012 Pa. ave. nw.

PRESSER—On Prosperity machine; must be able to make expert repairs on all clothing. Apply University Cleaning Co., College Park, Md. Phone Berwyn 176.

WHITE MEN—Three; neat appearing; sell goods on trains; small cash security and blue suit required; regular work. Union News Co., East Basement, Union Station.

Help Wanted—Male 38

REAL SILK HOSIERY MILLS.
Fall line ready; our new plan—calling on customers by appointment; no investment for samples. Apply Room 610, 1319 F st. nw.

We have openings in our radio department for 2 experienced radio salesmen; also for 3 junior salesmen; attractive remuneration will be given to men qualifying; fair education and desire to make good more essential than anything else.
F. S. HARRIS CO., 2900 14TH ST. NW.
Ask for Mr. Scott.

POTOMAC Electric Appliance Co. will train two men for outside selling; no experience needed; drawing account. Apply Mr. Sauriol, Room 237, POTOMAC ELECTRIC APPLIANCE CO., 10th and E sts. nw.

Help Wanted—Male, Female 39

COUPLE—As cook and downstairs maid; white or colored. Employment Service, 1406 G st. nw.

Salesmen—Agents 40

RELIABLE MAN—To sell paper tubes, fiber cans, paper boxes and specialties. Whole or part time. Give age, references and territory covered. Seeley Tube & Box Co., 140-170 Thomas st., Newark, New Jersey.

Situations Wanted—Female 41

COOK—And gen. house worker would like steady work; good refer. Adams 6825.

COOK—(Colored), experienced; waitress and mother's helper, or maid's work, full, part time; references. North 9642.

EXPERIENCED laundress wishes laundry to take home. Phone North 7181, Apply 1323 Corcoran st. nw.

GENERAL MAID—Colored, neat, pleasant, splendid cook; experienced nurse maid; all around worker; reference. Dec. 0537.

GOVERNESS — Experienced kindergarten teacher; desires position in home of refinement; excellent references. Box 15, Washington Post.

WIDOW, with child, desires position as housekeeper for one person; $6 weekly; no triflers. Mrs. Dorothy Curtis, Route 1, Upper Marlboro, Md.

Situations Wanted—Male 42

A LADY wishes to place an excellent chauffeur. Apply for appointment, Stoneleigh Courts, apt. 608. Nat'l. 2266.

FILIPINO, experienced, wants position; cook, general housework; private family; best references. Box 26, Washington Post.

LAWYER
Attorney, young, three years' experience in law office, desires position of legal or quasi-legal nature or in business. Necessary salary $150 per month. Write Box 21, The Washington Post.

Situations—Male and Female 43

COUPLE with city references, honest and reliable, wishes position as chauffeur, houseman; cook and maid. Linc. 0875.

Business Opportunities 44

GOING cafe business, netting $140 to $150 a week; seating capacity, 150 people; quick sale; leaving town. Clifton Terrace Cafe, 14th and Clifton sts. Col. 9572.

Automobile Loans 45A

CASH LOAN IMMEDIATELY
1929 to 1931 models; year to pay; lowest rates in city. See Mr. Barnes, 1729 14th nw.

Real Estate Loans 47

FIRST AND SECOND TRUST LOANS.
C. P. WARING,
1416 F ST. NW. National 9172.

IS YOUR 1ST, 2D OR 3D TRUST DUE? Do You Need Money? MR. FRIEDMAN, 416 5th st. nw., Room 707. Nat'l 4519.

Private Instruction 53

FRENCH Private Lessons. Reduced rates to groups. Certificated teacher. 1450 Girard nw.; Col. 8194-J.

Instruction Courses 54

DESIGNING, STYLING, SKETCHING—DRAPING, PATTERN MAKING, MILLINERY.
Under Washington's foremost instructor of fashion art—Jessica Livingstone Dickinson—who is continually training designers for leading manufacturers, custom houses and studios, also teachers for corporations, retail establishments, schools and colleges. Best known school for actual results—Day and evening.
LIVINGSTONE ACADEMY.
1333 F nw., Adams Bldg., 4th floor.
Me. 3063. Branch 6.

Technical Instruction 55

PRACTICAL RADIO instruction; evening classes. Capitol Radio Eng. Inst., Inc., Riggs Bldg., 14th and Park rd.

Dogs, Cats, Pets and Supplies 56

POLICE PUPS—Male, $10; female, $5. 1303 F st. ne.

PUPPIES—Boston terrier; Sigourney King strain; females; beauties. 4304 13th pl. ne.; North 6892.

JUST RECEIVED—Wire-hair Fox Terriers, Chows, Irish Terriers, Bostons; all pedigreed. Esquimo Spitz, Collies, Persian Kittens, Tropical and Gold Fishes, Aquariums, Singing Canaries, Mexican Double Yellow Head Parrots, Alligators, Turtles.
SCHMID'S EMPORIUM OF PETS,
712 12th St. NW.

Articles For Sale 60

DABED, twin mattresses; clean, good condition. Me. 5011, or Apt. 56, 1332 Eye st., nw. Sunday.

GORGEOUS hand-embroidered imported Spanish shawl; never worn; worth $150; will sell for $75. Phone Met. 6137.

LIVING room and dining room suites; Englander couch; rugs and other things. Phone Cpl. 6620.

Business Equipment 63

TYPEWRITERS—Current models in standard and portable machines for rent; bargains in reconditioned typewriters. L. C. Smith & Corona, Inc., 1016 15th st. nw.; National 0411.

Household Goods 69

SEWING MACHINE—Bargains in reconditioned machines; fall clearance sale, $3.95, $6.95, $10.95, $14.80 and $20.50. White Sewing Machine Co., 800 H st. nw.

Wearing Apparel 74

CADET SUIT—Boy's; size 14; worn twice; will sell reasonably. Mrs. S. W. Satterfield, 131 11th st. se.; Linc. 10283.

COAT—LADY'S BLUE CLOTH, SIZE 38; GRAY FUR COLLAR AND CUFFS; GOOD AS NEW; $15. NORTH 4875.

Wanted—To Buy 79

BOOKS bought; highest prices; all kinds; any quantity. Phone Met. 5415. Pearlman's Big Book Shop, 933 G st. nw.

FURNITURE—If you want full value for your furniture, send to D. Notes; 25 years of fair dealing. Phone Dist. 8112.

Rooms—Furnished 85

A ST. SE., 1435—Comfortable room; near bath; private family; 1 or 2 gentlemen; breakfast if desired. Linc. 9235-J.

ARIZONA HOTEL—310 C st. nw., block off Pa. ave.; newly furnished rooms; lobby; 3 baths on each floor; shower bath; continuous hot water; $4 week up; transients, 75c to $1.

BEAUTIFUL private residence, 16th st. nw.; 1 room and bath; gentlemen; references. Columbia 0065.

BELMONT RD., 1808—Desirable outside room; southern exposure; bath adjoining; also nice single room; for student; $16; private residence; near 18th st. and Col. rd.

BURLINGTON HOTEL—Attrac. bed-sitting rm.; handsomely fur.; adj. bath. Call Dec. 0505. Ext. 219, after 5 p. m.

C ST. NE., 124—Room, with twin beds; modern bath; home atmosphere; also 2 elegant rms., with bath; excellent meals.

CALVERT ST. NW., 1936—Large, cool rooms; 2 windows; convenient to everything; overlooking Rock Creek Park.

CALVERT ST. NW., 1914—Large front room; 4 windows, $7.50 (2); also single $4; 3 baths, hot water, free phone.

CALVERT ST. NW., 1952—Lovely single room; excellent host; refined home; gentleman; references.

CALIFORNIA ST., 2158—Beautiful, nicely furnished front room; large closets; also apt., 2 rooms; Frigidaire; private home. North 9636-J.

CENTRAL—Two rooms, bath (8 windows); living-bedroom (fireplace, piano), kitchen; abundant heat and hot water; rooms and suites; references; adults. 1826 17th.

CLIFTON TERRACE (Apt. 502)—Front room; next bath; for married couple employed or 2 ladies; reasonable. Col. 7744.

CLIFTON ST. NW., 1468—Attractive, large double room; for 1 or 2; newly decorated; plenty hot water; gentlemen; reasonable.

CLIFTON ST. NW., 1431—Delightful room; private family; instantaneous hot water; gentlemen. Columbia 4613.

COL. RD., 1828—Beautiful, large front room; for 2; $3 week each; also refined lady to share room. Adams 4288-W.

COLUMBIA HEIGHTS (1437 Belmont st.)—Cozy single front room, southern exposure, $4.50 week; meals optional. Adams 0677.

COLUMBIA RD. NW., 1748—Two large front rooms; for gentlemen; hot-water heat.

COLUMBIA RD. NW., 1360—Cozy room, furnished for light housekeeping with sink; next bath; laundry privilege; reasonable.

COL. RD., 1736—Apt. 102, Large, bright, attractive room; in refined home; for women employed; privileges. Col. 8099.

COLORED—812 28th pl. ne.—Kingman Park. Rooms, front and back; next bath; meals if desired. Call Atl. 5296.

Rooms—Furnished 85

COLORED—Large furnished room; for 1 or 2; next bath; also single room; very reasonable. Phone Pot. 1167-J.

DUPONT CIRCLE—1320 19th st. Comfortable rooms; for gentlemen; near bath; cont. hot water; walking distance; phone; reasonable.

DUPONT CIRCLE (1620 19th)—Clean, cosy room, all new; next bath, in apt. with refined couple; reasonable; gentlemen. No. 1523.

EUCLID ST., 1410—Apt. 5. Nicely furnished room; next to bath; convenient to cars; reasonable rent; gentleman.

EYE ST. NW., 1539—Apt. 4. Light, cheerful front room; every convenience; continuous hot water; reasonable.

EYE ST. NW., 2013—Attractive room, adjoining semiprivate bath, shower; continuous hot water; also smaller room; private home; central; near 2 car lines; gentlemen.

FACING 16th st.—1622 Lamont st. nw. Attractive large room, 2d floor; 3 windows; convenient location. Ad. 2218.

FACING PARK—4 rooms, bath; $57.50; near school. 1810 Ingleside terrace nw. (below 18th and Newton).

FOR RENT—Two big rooms, one with kitchen, in French family. 1428 N. st. nw.

FRANKLIN PARK—Apt. 75. Large room; practically private bath; al-night elevator. Inquire direct Apt. 75; Metro. 4055.

FURNISHED rooms for gentlemen, $3 a week; clean; plenty hot water; adjoining bath. 629 E st. nw., Apt. 2.

HOBART ST. NW., 1708—Large front room, next to bath, for one or two young men; $20 one, $25 for two.

K ST. NW., 1627—Chateau Bonaparte bachelor quarters; single or large rooms; private or semiprivate bath, showers; near Carlton Hotel.

KENYON ST. NW, 1335—Two comfortable rooms; all conveniences; private family, 2 adults; gentlemen. Col. 3225-W.

KILBOURNE PL. NW., 1706—Between Kenyon and Lamont. Two attractive rooms; gentlemen; semiprivate bath; modern; reasonable. Col. 4993.

KILBOURNE NW., 1708—Bet. Kenyon and Lamont; large, southern exposure; newly decorated; contin. hot water. Ad. 4714.

LONGFELLOW ST NW., 416—New house; large front room, all conveniences; $25.

M ST. NW., 1329—Corner, overlooking Thomas Circle; convenient location; large second floor room, $17 month; small room, $12.

MONROE ST. NW., 1440—Large, attractive room; adjoining bath; gentleman; near 14th st. and Park rd.; private family. Adams 0214.

MONROE ST. NW., 1841—Lovely front room; for 1 or 2 persons; private bath, shower; southern exposure; meals optional; gentlemen.

N ST., 1913—Large front room, 4 windows, near bath; constant hot water, $20; private home; small light room, $15.

N ST NW., 1816—Lady; southern exposure; well furnished single room, on 2d floor, near bath; instantaneous hot water.

NEAR Wardman Park and Shoreham Hotels, beautiful room for gentleman, adjoining bath, all conveniences, $25. Col. 6746.

NEAR DUPONT CIRCLE—Single outside housekeeping rm., $18 mo.; lady to share 2d-floor front. Pot. 5132.

N. H. AVE., 1243—Lovely comfortable room next bath; also hallroom; gentlemen; walking distance; all modern improvements; private.

NEWARK ST., 3023—Cleveland Park, 2 rooms; for 2 refined young men; $15 and $18 month. Cleve. 4725.

NICELY furnished front room, in private home, with southern exposure; 2 large windows. 1361 Otis st. nw.

NORTH CAPITOL ST., 1736—Attractive large room; for 1 or 2; breakfast if desired; every convenience. Dec. 0288.

OVERLOOKING Rock Creek Park, 2063 Park rd.; in quiet home; newly furnished; clean; unlimited hot water; employed gentleman; refs.; garage. Adams 1014.

PLEASANT room in NW., 2d-floor front; private bath; family adults; use of phone; garage if desired. Adams 6974.

QUINCY ST. NW., 1412—Two desirable 2d-floor front bedrooms; next bath; all conveniences; private family; gentlemen preferred; also garage. Adams 7683.

RIDGE ST., 4512—Chevy Chase, Md. 1 or 2 furnished rooms; all modern improvements. Wisconsin 3243.

R. I. AVE. NW., 1703—Gentlemen, unusually well-furnished rooms; baths (with showers); continuous hot water; plenty linens; excellent service; $20 to $30 month; walking distance.

THE VIRGINIA (2120 G st. nw., near university)—Attractive rooms in apartment building; $3 a week. Apply resident manager.

UNIVERSITY PL. NW., 2616—Near 14th and Euclid. Desirable room; for 2 gentlemen; twin beds; all modern; $20 month. Col. 4982-W.

WINDOM PL. NW., 3722—Front room; for gentleman; private lavatory; 2 closets; $30; breakfast optional. Cleve 4157.

WOODLEY PL. NW., 2643 — Atractive front room; twin beds; private bath; adult family; gentlemen. Adams 2208.

YOU ST. NW., 63—Front room; well furnished; twin beds; adult family; near cars and bus; central. Call after 5.

36 16TH ST. SE.—Nicely furnished room; in private home; board if desired; 2 blocks from cars. Linc 4700-J.

5TH ST. NE., 624—2 or 3 fur. or unfur. rooms; sink; porch; garage; bus near; 2 car lines.

520 6TH ST. NW., (Apt. 2)—Furnished room, elec. hot water; convenient downtown; next to bath; home priv.

720 EAST CAPITOL ST.—Front room; southern exposure; private family.

8TH ST. NE., 904—2 or 3 rooms for light housekeeping; gas, electricity and heat.

9TH ST. NE., 318—A furnished single room for gentleman; convenient to two car lines; garage if desired.

10TH ST. NW., 1305 (Apt. 106)—Front room; large closet, adjoining bath; walking distance downtown; for gentlemen.

1117 EYE ST. NW.—Nicely furnished front room; also 2-room apt., completely furnished. Apply after 5 p. m.

Rooms—Furnished 85

1348 EUCLID NW., Apt. 1—Pleasant suite of rooms for employed couple or gentleman.

13TH ST. NW., 5745—Desirably furnished room with private bath; one or two gentlemen; home surroundings. Ga. 4706

14TH ST. NW., 4108—Apt. 1. Large, clean 1st-floor front room; bath adjoining; all conveniences. Phone Adams 8593.

15TH ST. NW., 1228 (near Thomas Circle)—Attractive double and single rooms for ladies and gentlemen.

15TH ST. NW., 1404—Single rooms, $3.75 week up, fur.; large double rooms, first floor, twin beds, with meals, $9.00 week; newly decorated.

16TH ST. NW., 3321—Choice of several luxuriously furnished rooms; single or en suite; garage; reasonable. Ad. 4948.

16TH ST. NW., 1846—Room; single or twin beds; adjoining bath; continuous hot water; also small room.

1835 MONROE ST. NW., Mt. Pleasant—Large, sunny front room, bed in alcove; large closet; near semi-private bath; elec., h.-w. h., phone; near cafe, park, cars, bus. Two gentlemen; references.

1867 KALORAMA RD.—Colonial mansion, corner Columbia rd.; attractive students' quarters; bath; top floor; for men only.

18TH ST. NW., 3204—Near Park rd. Nicely furnished room, opening on porch; contin. hot water; cars, bus; reasonable.

19TH ST. NW., 2019—Large outside room 2d floor; suitable 1 or 2 gentlemen Phone North 3948.

1912 CALVERT ST.—Room; for 3 or 4 students or business men; adjoining glassed-in sleeping porch; hot water; $3 person.

30TH ST. NW., 1619—Apt. 26. First-class room; with private family; $20; with board, $40; very desirable; every convenience. Decatur 0985-W.

PLEASANT ROOM.
1865 California st. nw. Clean, quiet, homelike; electric fan; near 2 car lines and Ambassador Theater. Potomac 2453.

MERRILL MANSIONS
—1361 Fairmont st. nw., top of hill; 14th st. car; 1 or 2 rm. suites, with or without bath; furnished complete; linen and maid service optional; day, week, month; $7, $10, $12, $15 week.

CHEVY CHASE.
Beautifully furnished room with or without private bath; private home. Clev. 6370.

Rooms—Unfurnished 86

HOPKINS ST. NW., 1406 (near 20th and P)—Third floor front, $14. l.h.k.

MASS. AVE. NW., 413—Two rooms, kitchen, semiprivate bath; 2d floor; hot-water heat, electricity, gas; adults.

515 F ST. NW.—Large, light, housekeeping rooms, $5 weekly; bedroom $3 weekly; continuous hot water.

Room and Board 88

ATTRACTIVE, quiet home; adult family; living quarters; centrally located; for business men. Phone Decatur 6056.

COLUMBIA RD., 1754—Newly decorated; single or double; continuous hot water; excellent table; owner's home.

EXCELLENT location, 1337 Girard st. nw.; outside room; for 1 or 2; next bath; good home cooking; reasonable. Col. 5268.

NEAR DUPONT CIRCLE—19th nw., 1723. Comfortable double room; for 2; next bath; also single room; private home; excellent home cooking. Dec. 5383.

R. I. AVE. NW., 1415—Attractive rooms, with excellent meals; best Northwest section; convenient downtown. No. 1057.

RHODE ISLAND AVE. NW., 1307—Large front room; twin beds; attractive home; good meals; walking distance downtown.

THE MANCHESTER—1426 M st. Attractive rooms; private bath; phone; maid service; with or without meals; reasonable

11TH ST. NW., 1113—Several vacancies; nice rooms; good table board; low price. Call and see us.

1116 9TH NW.—Clean, comfortable rooms; 3 square malls daily; $8 to $10 weekly.

13TH ST. NW., 2400—Apt. 503. Nice room; 2 meals; for 2 employed girls; opposite Central High School.

20TH NW., 2308—Attractive, comfortable rooms; continuous hot water; good food; prompt service; table board; transients. Pot. 2826.

Apartments—Furnished 93

Start the NEW Season amid NEW Surroundings

A completely redecorated, furnished, "clean-as-a-pin" Cavalier apartment will give you a fresh, new outlook on life. With the extensive improvements just completed, this modern residential hotel now offers finer accommodations than ever before. And the prices are on a 1931 basis.

2-Room, 3-Room and larger suites, renting from $80, now open for October 1st occupancy.

A few choice unfurnished housekeeping apartments also are available.

• INSPECT TODAY •

Cavalier Features
Large Rooms
Newly Redecorated and Furnished
Full-Length Mirrors
New Draperies
Electric Refrigeration
Tub and Shower Baths
Abundance of Closet Space
Full Housekeeping Equipment
Gas, Electricity and Hotel and Maid Service are included in one moderate monthly rental

The Cavalier
3500 Fourteenth Street
Columbia 1400

Room and Board 88

SCOTT INN,
1333 K st. nw. In heart of downtown business; lovely rooms; refined surroundings; home-cooked meals; reasonable.

1349 L ST. N.W.
Lovely rooms, one small; also large, suitable for 3; reasonable; walking distance.

THE EVANGELINE
1330 L ST. NW.
Residence for young women; reasonable rates; excellent service. Nat'l 7870.

Wanted—Rooms—Board 92

BY gentleman, clean, medium-size room, downtown, west 14th and south P st.; not over $12 month; near bath. Address

TREE IN PLAYGROUND WILL BE PLANTED TO HONOR MRS. HOOVER

Chief Executive's Wife Will Act Under Auspices of Women's Club.

FALL SPORTS PROGRAM WILL BE STARTED SOON

More Than 100 Soccer and Basket Ball Teams to Be Organized.

Mrs. Herbert Hoover will plant a tree October 23 on Mitchell Park Playground, Twenty-third and S streets northwest, under sponsorship of the Women's City Club, which has held three similar events in the past. Mrs. William Howard Taft planted a tree on Park View Playground, Mrs. Calvin Coolidge planted one on Chevy Chase Playground and Mrs. Woodrow Wilson did likewise on Virginia Avenue Playground.

The tree to be planted by Mrs. Hoover will stand in her honor, as do those planted by the former Chief Executives' wives.

Mitchell Park Playground was chosen for the ceremony because Mrs. Hoover lived across the street from this site when the President was Secretary of Commerce.

Miss Sibyl Baker, supervisor of playgrounds, is chairman of the committee on arrangements, and plans to make the occasion of city-wide interest.

Competitive Sports Planned.

The playground department's fall program of competitive sports will be inaugurated soon under Miss Baker's direction. More than 100 teams of soccer and basket ball players will participate.

In an effort to provide recreation for children of preschool age, Miss Baker has arranged for establishment of kindergartens at many white and colored playgrounds. These kindergartens will open daily at 2 p. m. Following is a list of the 43 playgrounds and supervisors who will be in charge:

Municipal Playgrounds—Bloomingdale, Elizabeth Mahon; Burroughs, Frances Kessler; Chevy Chase, Ruth Tate; Gallinger, Susie K. Hand; Garfield, Ruth Oakes; Georgetown, Abbie Flynn; Hamilton, Gertrude Overman; Happy Hollow, Kathleen Fisher; Hoover, Joseph Mitchell; Iowa Avenue, Jacqueline Whiting; Mitchell Park, Sadie Lewis; Montrose Park, Pauline Woodruff; New York Avenue, Marie McAuliffe; Park View, Emily Tilton; Phillips, Leota Green; Potomac, Helen Breen; Raymond, Florence Boteler; Rosedale, Ruth Britt; Takoma Park, Olyve Hancock; Thomson, Elizabeth Jones; Twin Oaks, Virginia Story; Virginia Avenue, Thelma Smith.

Colored Supervisors.

Colored—Barry Farms, Florence Matthews; Cardoza, Lola LeBrandt; Howard, Daisy Pierce; Logan, Mary Dickerson; Monroe, Olive Rose; Payne, Gladys Mayo; Rose Park, Violet McKinney; Willow Tree, Goldie Robinson; Sixth and L, Helen Capers.

School playgrounds—Bancroft, Etta Weaver; Barnard, Betty Thomas; Bennings, Marion Oliver; H. D. Cooke, Kathleen Carpenter and Walter Haight; Corcoran, Lou James; Hayes, Marjory Kilmarten and Howard Griffith; Tenley, Lydia Gassman; Murch, Marie Trede; Wheatley, Rosemary Easton.

Colored—Briggs, Ethel Cox; Burrville, Elnathan Early; Cook, Nellie Smith.

Scouts to Hold 8 Courts in Month

Award Session October 24 to Be Series Climax for District Council.

The District of Columbia Council of Boy Scouts has eight courts of honor and review scheduled for the month of October. Three courts are scheduled for Saturday to be held at Chevy Chase Presbyterian Church, at Clarendon, Va., M. E. Church and the regular monthly court at Hyattsville, Md.

Saturday night, October 10, courts will be held at Rockville, Md., and Alexandria, Va., with the Thompson School court scheduled for October 14. The Metropolitan Baptist Church will hold its court October 17.

The court of awards is scheduled for October 24 at the Metropolitan Baptist Church. A large number of life, star and eagle awards will be made at this court.

Woman Held as Mate Wounded in Shooting

Emmett Vanison, colored, 38 years old, 434 Neal street northwest, was in serious condition at Casualty Hospital last night after he had been shot in the chest with his own gun in an altercation at his home yesterday afternoon.

Vanison was said to have fired a shot at his wife, who grabbed the gun, causing it to discharge, inflicting a wound in his chest. Mrs. Vanison was arrested and held at the Women's Bureau pending an investigation.

Y.W.C.A. Fall Program To Open Next Week

Fall and winter program of the Young Women's Christian Association will open next Monday, under supervision of Mrs. Wilson Compton. It will include among its health and recreation activities dancing, swimming, golf, tennis, badminton and basket ball. A special course in gymnastics will be offered for those interested in weight normalizing.

A special course in life-saving, beginning next month, will be given by Ira Lee Law of the Red Cross.

Mark Twain's Daughter Will Speak at Institute

Clara Clemens, daughter of Mark Twain, will be a feature speaker of the Community Institute course this year. Her subject will be "Reminiscences of Mark Twain."

Mme. Clemens, who is the wife of Ossip Gabrilowitsch, conductor of the Detroit Symphony Orchestra, will appear at the Central Community Center.

FRIENDSHIP HOUSE ANNUAL CIRCUS IS PLANNED

Post Staff Photo.

This group will take part in the second annual circus sponsored by the clubs of the Friendship House in the outdoor gymnasium next Saturday, October 3. Prizes will be awarded for the most unusual costumes and the most attractively decorated floats. Floats, wagons, bicycles, automobiles and baby carriages may be entered if they are registered before Saturday at the Friendship House at 324 Virginia avenue southeast. The street parade will take place at 2 o'clock and the circus at 7:30. Lower left—Ida Smith and Catherine Hardy, who will appear as bareback riders. Lower right—Frank Portello, the featured clown, and Bruce McDade, as a cat.

TRADE BODIES PLAN CONSUMER APPEALS

Interdependence in Business Life to Be Emphasized in Campaign.

A series of appeals to consumers through newspapers and the radio in an effort to promote a new understanding between retailers and consumers will be made in a joint campaign of the Washington Chamber of Commerce and the United States Chamber of Commerce. Messages from six prominent women representing various women's interests will be presented, sponsors of the campaign said.

Great improvement in retailing has resulted in the last few years from closer relationships between manufacturers, wholesalers and retailers, according to Isaacs Gans, chairman of the local chamber's retail trade committee.

"Yet the consumer," he declared, "the ultimate in distribution, has not been taken into the 'partnership.' As a result misunderstandings arise frequently and ill-founded statements pertaining to retailing are easily passed along because the average consumer is ignorant of facts relating to retail operations and functions.

"It is our plan to inform the woman consumer of her importance in the business life of the community and Nation; to clear up a number of popular misconceptions that exist in many persons' minds and to stress the value of deeper understanding of the interdependence of consumer and retailer in terms of benefits to both."

Man Is Held for Store Robberies in Southeast

An alleged "jimmy artist," believed by police to have been responsible for several recent robberies of retail stores in the Southeast and Southwest sections, was arrested by Policemen Francis G. Pilkerton and William Hayden, of the Fourth Precinct, last night.

The man, Albert Crawford, 22, colored, of 1265 First street southeast, is booked at the precinct on six charges of housebreaking, and police declare he will be linked with several additional cases. The policemen recognized Crawford from police circulars when they saw him loitering at New Jersey avenue and N street southeast.

Meals Cost Diners $60 After Flight

Three Washington men partook of an unusually expensive dinner at the Fairfax Inn Saturday evening at Fairfax, Va. The dinner they ate would normally cost $1.90, but the three paid about $58 additional.

Late in the evening the three entered the inn and ordered three dinners. When they had finished their meal two of them left the dining room and entered their car outside. The third man stayed at the table and ordered a bowl of soup. While the waitress was in the kitchen he slipped out, got into the car and the three drove away.

The waitress, returning with the soup, was surprised to find her customer gone. She ran to the door and saw the car turn into Lee highway. Calling the Fairfax County Jail, she told her story to Sheriff E. P. Kirby. The sheriff, accompanied by Capt. Haywood J. Durrer, of the county police, furnished with descriptions of the fleeing trio, began the chase, which ended near Merrifield, about 6 miles from the scene.

The men were returned to Fairfax and given a hearing before Justice of the Peace A. C. Ritchie. They were identified by two of the waitresses. One of the men convinced the justice he was innocent. The other two, who gave their names as W. D. Griffith, of 4710 De Russey street, Chevy Chase, and N. F. Simpson, of 3040 R street northwest, Washington, they were forced to pay the dinner check and were fined $20 and costs each for being drunk.

Fire Squad Dons Masks To Stop Ammonia Leak

Ammonia fumes from a leaking tank in the basement of the butcher shop of Lewis Cohen at 6128 Georgia avenue northwest last night drove nearly a dozen customers from a drug store next door but resulted in no ill effects.

The fire rescue squad responded and firemen found it necessary to don masks in order to stop the leak.

Planned Drill Changes to Be Shown.

A demonstration of proposed changes in the close and extended order movements of infantry drill will be given by a company of the Twelfth Infantry, stationed at Washington Barracks, on the northern end of the War College parade grounds tomorrow morning, beginning at 9:30 o'clock.

"SAMARITAN" LOSES $76 WHEN HELD UP

Man Claims He Aided Three in Party Secure Rum and Asks Police Help.

Playing "Good Samaritan" yesterday morning to three strangers in a roadster who wanted a pint of liquor, as a "pick-up" on the "morning after," cost Joseph B. Caraway, 612 Third street northwest, $76, he reported to police.

According to the story told police, Caraway met the men near Fourth and F streets northwest, and after some conversation agreed to obtain them the liquor. They then asked him to take a ride with them, Caraway told police. When he agreed, he said, the party proceeded to a point near Seat Pleasant, Md.

There the bottle was passed. After this amenity had been observed, Caraway said, one of the men produced a gun and demanded his money. Seeing no other escape, Caraway passed over his bankroll and the men left him.

Police broadcast a lookout for the men on the basis of descriptions furnished by Caraway.

Sailor, on Leave, Loses $100 Matching With 2 Strangers

Lavaugh M. Cobb, U. S. N., will never match pennies with strangers again, not if he can help it. He was flimflammed out of $100 yesterday morning as a result of it.

Cobb, who is stationed on the U. S. S. Asheville at Boston, had been visiting at 1015 L street northwest, and his allotted leave was up, was on his way back to his ship.

While waiting at the Greyhound Bus Terminal for his bus, Cobb said, a tall slim man approached him and suggested that they go for a walk. Cobb consented and they started walking. Then trouble approached, after they had strolled about a block, in the form of another man who suggested that they match pennies to pass the time away.

They matched pennies, and then quarters and then half dollars and to make a long story short, Cobb was "cleaned." Cobb said he threatened to call police and the second stranger told him he could not prove he lost the money and the stranger could say that the $100 was his own and nobody could prove different.

They argued for a block until finally the two men disappeared down an alley.

FULL CONGREGATION HEARS DR. SHELTON TALK ON 'THE CROSS'

Church Crowded to Capacity as Vindicated Minister Resumes Pulpit.

ATTENDANCE EVINCES WELCOME TO PASTOR

Suffering Purifies and Pain Glorifies, He Declares in Morning Sermon.

"It is suffering that purifies and pain that glorifies, and disappointment that makes triumphant," said Dr. William A. Shelton, pastor of the Mount Vernon Place Methodist Episcopal Church, yesterday in a sermon, "The Cross," delivered at the 11 o'clock service.

The church was filled to capacity, a large group turning out to welcome the pastor following his recent vindication by an ecclesiastical court. At both the morning and evening services people stood in the aisles and in the balcony.

"It is the night that brings out the stars," Dr. Shelton said. "It is the wound in the oyster that makes the pearl and the grinding process of nature that comes with all of its force upon the baser things within its bosom until the diamond is born."

"In all the world's working the cross is present. There is no excellence without great labor," he continued.

Human Sacrifice Unnecessary.

"The symbolism of the lamb is very ancient in biblical lore. Israel very probably practiced human sacrifice. When Abraham undertook to sacrifice his son, Isaac, on Mount Moriah, he was stopped by the angel, indicating that God did not require human sacrifice. And, as he turned, he found a ram caught in the brush as further proof. This he substituted for his son."

"We are often chained to earth by material conceptions of the highest spiritual things. We speak of the cross as if it were a piece of wood. The Empress Elena was said to have discovered the true Cross of Jesus after a dream, and thereafter this wood was distributed to saints until enough had been sent out to almost build a city," Shelton said.

"But if the actual cross on which the body of Jesus hung could be reproduced today, while we would have a tender feeling toward it and revere it as a memento, there would actually be no more value to it than to any other wood.

"The total experience of Jesus on earth: his miraculous birth, growth, teachings, miracles, death, resurrection, and ascension are but the exhibitions of the eternal processes of redemption, active in the experience of God. These are indeed the highest exhibitions of God's relationship to the world."

Cross Highest Symbol.

"Conception and birth are the revelation of the sanctity and glory of parenthood," the preacher explained. "Growth is the law of divine energy. Miracles are the working of omnipotence. Teaching is but the unfolding of the revelation of eternal truth. Death but the mysterious process of life and resurrection, the lifting of the star of eternal hope. Ascension is the eternal byway that leads ever upward and onward and Godward, and the agony of Christ is but the revelation of the heart, of suffering deity.

"The cross is the highest symbol of the nature of God. It is itself a symbol. The cross itself is nothing but two pieces of wood placed together, but because God himself offered His life upon that wood it has been glorified in the minds and thinking of millions and its splendor will be seen through to the generations to come," he concluded.

"Andante Tranquillo," by Mendelssohn, was the organ prelude and the postlude, "Postlude in B Flat," by Voldamar. The quartet sang, "Christian, the Morn Breaks Sweetly O'er Thee," by Shelly.

Dr. Shelton spoke at the evening service, his topic being, "Complete Surrender."

THE ONCE OVER

By H. I. PHILLIPS

THE GARBLE SISTERS AND WORLD AFFAIRS.

"I SEE England has cut out the gold standard."

"So I heard somebody say. What's it all about, anyhow?"

"It's all about gold."

"Whose gold?"

"England's gold, I guess. It's got something to do with Mahatma Gandhi's visit, but I forget what."

"I knew England would have trouble with that Indian."

"King George tried to help the government from running short of gold by cutting his weekly allowance, but it didn't do any good. I think the truth of it was that England was all out of gold for a long time before Ramsay MacDonald let anybody know it."

"But what is a gold standard, anyhow?"

"It is something they put the gold in. When you run out of gold you naturally don't have any use for a standard."

• • • •

"I DON'T see why there was so much excitement over it, do you?"

"Well, the whole thing was tied up in some way with the Manchurian situation."

"How did Manchuria get in on it?"

"The Chilean fleet mutinied and fired on the Manchurians, which was interpreted as a direct slap at the dole. Marshal Yuan Feng Snowden appealed to the League of Nations, which ordered President Machado to cease cutting wages and set Laval free at once."

• • • •

"It was a ticklish situation, I guess, wasn't it?"

"It looked so bad that for a few days they thought the conference between Mussolini and Gandhi at the Vatican would have to be called off. That was where Lindbergh came in."

"What about Lindbergh?"

"Lindbergh and his wife were rushed to China by Secretary Stimson and the Wickersham Commission in the hope that they would be a symbol of peace, but by the time they got there the German moratorium had been declared and the British fleet had refused to obey orders."

"What was the trouble with the British fleet?"

"All I could make out from reading the dispatches was that the sailors were sore over Jimmy Walker's failure to meet the Mahatma in London after Lady Astor had arranged everything."

"Then what happened?"

"The French released Pangborn and Herndon, who had been held for taking snopshots of Napoleon's Tomb, Bernard Shaw then addressed the American Legion urging it to keep out of the water power question."

• • • •

"BUT what did all that have to do with the gold standard?"

"It was at this point that he stepped in and demanded that it be suspended."

"Who?"

"Connie Mack!"

• • • •

Stock Market Logic.

STOCKS and bonds soared on the news that England had suspended the gold standard and that big corporations were cutting wages. Elmer Twitchel assumes from this that what is needed for a big bull market is definite news that the British Empire has crumbled, that Europe has gone out of business and American workmen are going to be paid in marbles.

• • • •

Add similes: As changeable as radio cabinet models.

• • • •

"Who is this Charlie Chaplin?" asked Mahatma Gandhi in London the other day. The feet were familiar, but he just couldn't recall the name.

(Copyright, 1931.)

Synod's Missionary Women To Gather Here Tomorrow

Reformed Church Groups From Five States to Hold Session.

Seventeenth annual convention of the Woman's Missionary Society of the Synod of the Potomac, Reformed Church in the United States, will open at the First Reformed Church, Thirteenth and Monroe streets northwest, tomorrow. Sessions will continue three days. The Synod of Potomac includes Reformed Churches of Maryland, Virginia, West Virginia, North Carolina and the central portion of Pennsylvania.

Miss Pauline Holer is local president of the society and Mrs. Thomas E. Jarrell is chairman of the convention.

The convention opens with an executive committee meeting at 3 o'clock in the afternoon and an evening session Tuesday. Morning and evening sessions and a fellowship dinner will be held Wednesday. There will be a morning session Thursday. Meetings will be officially opened by the Rev. Dr. James E. Buhrer, pastor of First Reformed Church.

Among speakers on the convention program are: Mrs. Seipel, a returned missionary, the Rev. L. A. Peeler, home missionary, Kannapolis, N. C., Dr. Calvin Staudt, of Bagdad, Iraq, Dr. Leinbach, of Philadelphia, and Judge Sellers, of the District Juvenile Court.

MRS. L. A. PEELER.

Sightseeing tours, musicales by combined choirs, luncheons and dinners are being planned for visiting delegates. Grace Reformed Church is assisting in housing and entertainment.

GROTTO'S FESTIVAL PLANS ANNOUNCED

Vast Audience Expected to Attend Fall Frolic at Auditorium on Friday.

Washington Auditorium is expected to hold one of its largest audiences since the official welcome to Col. Charles A. Lindbergh, next Friday afternoon and evening, when the triple features of the Kallipolis Grotto fall festival—the baby contest, juvenile entertainers' contest, and "Miss Personality" contest—are held.

From 2 o'clock in the afternoon until early Saturday morning, when the dancing stops, every minute will be filled with varied entertainment, including dancing, singing, coronation of winners, baby-float parades, and costume balls, in which the "Personality Girls" will be judged.

Judging of the babies will occur at 3 p. m., following the baby parade, in which the 25 leading candidates will be wheeled before the audience in their flower-decked carriages, chariots, tricycles and other perambulatory devices.

The remainder of the afternoon program follows: 3 p. m., awarding of baby-health diplomas, with cups for the winners; 3:30 p. m., judging of baby-beauty winners; 3:45 p. m., baby-costume parade; 4 p. m., entertainment by Edith Reed kiddies; 5 p. m., awarding of prizes for baby health, beauty, popularity and floats; 5 p. m., coronation of "Baby Monarch."

Commencing at 8:30 p. m., the adult section of the festival will occupy the remainder of the Grotto program. A Grotto band concert and competitive drill is the first feature. At 9:30 p. m., the coronation of Miss Reed's most popular entertainer will occur. A review of the "Miss Personality" girls will begin at 10 p. m., followed by dancing until midnight, when an intermission will occur to crown the Grotto "Miss Personality" winner, after which dancing will resume.

With but two more days to go, the juvenile entertainers' contest is being led by the Barry sisters, and the baby contest is being led by Izetta Rhea Simon, of 4600 Ninth street northwest. Eleanor Mary Bailey, last week's leader, is second, and Russell G. Dent, the leader week before last, is third.

Taxi Passenger Draws Gun in Traffic Dispute

A taxicab passenger who flashed a gun on the driver of another taxicab on Florida avenue, near Ninth street northwest, was being sought last night by police.

Ashton Mixton, 44 years old, 650 C street northeast, was driving near the intersection when he was forced to the curb by another cab. He engaged in an argument with the second driver, when the passenger in the second car drew a gun and forced Mixton away.

Feminist Applause Greets Alice Paul

Veteran Worker Honored by Women's Party on Return From Geneva.

Declaring that the movement for world-wide equal rights for women has gone steadily forward during the past year, Miss Alice Paul, noted feminist, was applauded at a tea given by the National Woman's Party at its headquarters at 144 B street northeast yesterday.

Miss Paul, who is a member of the League of Nations consultative committee on nationality, has just returned from Geneva, where she reports the first commission of the league has strengthened her committee.

The consultative committee was created last year, and, after hearing the report of the committee this summer, the league decided that the committee should remain in existence until the problem of nationality among women is settled.

CHURCH RELIEF BODY URGED BY MINISTER

Rev. R. J. Clinchy Preaches Sermon on Cooperation in Time of Stress.

Presenting a plan for the creation of a church group to cooperate with national relief agencies throughout the coming winter, and to make sure that individual cases requiring aid in the neighborhood and sphere of the church would receive attention, the Rev. Russell J. Clinchy, of the Mount Pleasant Congressional Church, 1410 Columbia road northwest, spoke yesterday morning on "Unto the Least of These."

Dr. Clinchy suggested the formation of a committee of fifteen active members of the church to carry on the work that he outlined. The group would confine its activities to the church area, believing that by close contact with the people more could be accomplished than through the work of national organizations. The church relief committee would cooperate to the fullest extent, however, with the plans of these several large organizations, serving as a liaison between the people who would serve in relief work and the ones to whom aid would be given.

In addition, Dr. Clinchy urged that members of his congregation create as much work as possible to help the situation, planning odd construction jobs and repair work at an advantageous time.

Particular attention would be paid to children in the community who might be suffering from undernourishment. A supply of milk and cereals would be at the disposal of the committee for distribution when it was found that children are in need.

"We enter this task not alone because of the human need, but also because we love God, and above all else on earth would follow Jesus as our Master and Friend. We enter it because in His mind and spirit we would follow him in ministering unto all the poor, the sick, the needy, even unto the least of these, our brothers. To this task, this responsibility, this high privilege, I summon every loyal and devoted member of our beloved church, who with joy and eagerness is willing to give all that she or he has to follow Jesus in serving God and our fellow men. And God helping us, we shal not fail," Dr. Clinchy concluded.

Man, Shot, Denies Attempted Holdup

Now in Critical Condition in Hospital; Woman's Identification Fails.

William Dunlop, 32, colored, of 1639 Third street northwest, still was in a critical condition at Emergency Hospital last night with a bullet wound in his back, inflicted Saturday night when, it was alleged, he attempted to hold up and rob Abe Rosenblatt, 29, grocer, in his store at 300 P street northwest.

Rosenblatt told police that he fired in self-defense as the Negro was holding a knife against his back and threatened to stab him. Rosenblatt was arrested by detectives, but later released. Dunlop yesterday denied having anything to do with the affair.

Mrs. Nellie Gameraman, of 442 O street northwest, failed to identify Dunlop as the man who held her up near her home Saturday night a short while before the grocery store affair.

New Politics Courses at C. U.

Two new courses will be given by the department of politics as graduate courses at Catholic University this year. A course in American Government, which includes the widening scope of State constitutions and the recent changes in the Federal will be presented by Prof. Richard J. Purcell, and the elements of international law and history of international law will be given by Prof. Herbert Wright.

Three Fires on Same Day Cause Tailor $1,000 Loss

Three separate times fire apparatus responded to blazes in a tailor shop at 1766 K street northwest, which all began when a can of cleaning fluid exploded at 1:47 o'clock yesterday afternoon.

The firemen extinguished the first blaze and returned to their fire houses. At 5:06 o'clock in the afternoon they were again called to the K street address and found the rafters of the building burning. They were believed set afire by smoldering ashes.

The second fire was put out and firemen were stationed in the building to prevent a recurrence. At length, assured that all sparks and smoldering ashes were completely out, the firemen left.

At 6:08 o'clock, little more than an hour later, another call came through and the engines went speeding to the tailor shop a third time. It was found the proprietor, Gus Carassas, had been fumbling with electric light wires which had become tangled in the first two fires, causing a short circuit. Damage for all three fires was estimated at $1,000.

LUTHERAN MINISTER BLAMES CONDITIONS UPON SELFISHNESS

Rev. Walter A. Maier Makes Dedicatory Address at Sixteenth Street Church.

VISITOR FROM ST. LOUIS ATTACKS GODLESSNESS

Prohibition, Soviet Dumping and War Declared Not to Be Slump's Cause.

The economic depression yesterday was blamed on "protracted selfishness and the failure of modernistic Christianity to counteract materialism and individualism" by the Rev. Walter A. Maier, professor in Concordia Seminary, St. Louis, Mo., in a dedicatory sermon at the new Christ Lutheran Church, Sixteenth and Gallatin streets northwest.

Listing several alleged causes for depressed economic conditions, Dr. Maier vehemently called upon his listeners not to accept such explanations, declaring, "in the final analysis, all of these conditions have been aided and abetted in their basic urge by back-slapping, hale-fellow-well-met churchmen who have taken 'sin' out of their homiletical vocabulary and bleached the scarlet of our modern social and industrial sins to a pretty pink."

Growing Godlessness.

"Don't blame prohibition for overstuffed municipal lodging houses," said Dr. Maier. "Don't blame the specter of one of the ghastliest winters in the modern history of our country on Soviet dumpings. Don't blame the war for our bread lines." Whatever these causes have contributed is only incidental to the basic issue of growing godlessness and subsequent selfishness.

"Too many of America's churches have sowed to the wind and are reaping the whirlwind. Too many preachers know all about Shaw and Dostoievsky, about psychology and sociology, about bridge and golf, but too little about the gospel of a Savior, who sacrificed himself for the sins of an evil world.

Preach Bible Truth.

"We have too many pulpits that have been transformed into agencies for militaristic or pacifist propaganda, too many churches that have become fashion centers, political forums and recreation halls. What America needs today is the desire to get right with God. And what American churches must do is to strip themselves of all alien paraphernalia and preach the Bible truth in Jesus Christ to the American people."

Dr. Maier is regarded as one of the outstanding orators of the Lutheran faith and has been a principal speaker on the Lutheran Radio Hour. The service at which he spoke yesterday was broadcast over Station WJSV. At an earlier ceremony the Rev. C. C. Morhart, of Cleveland, Ohio, first pastor of the local edifice, preached the sermon. The Rev. J. Frederick Wenchel is the present pastor.

Curtis Will Head Scout Pilgrimage

Group Will Go to Mt. Vernon to Gather Its Walnuts for Memorials.

Headed by Vice President Curtis, a pilgrimage of Boy Scouts will be made to Mt. Vernon next Monday at 1:30 p. m. The occasion will be the gathering of walnuts, which are to be planted throughout the Nation on public grounds as the part played by the national nut tree planting project in the Washington Bicentennial celebration.

The nuts gathered by the Boy Scouts will be brought to Washington and inspected by experts of the Agriculture Department before they are sent out for planting.

In addition to the Boy Scouts, the American Forestry Association, the American Walnut Manufacturers Association, the D. A. R., General Federation of Women's Clubs and State Foresters are participating in the program, which has for its goal the planting of 5,000,000 nut trees in five years.

Man Treated for Cuts After Auto Collision

Augusto Sampogna, 1724 New Jersey avenue northwest, was treated at Garfield Hospital yesterday for slight lacerations of the face.

He was hurt when an automobile in which he was riding, driven by William E. Hall, 410 Eighth street southwest, collided at Georgia avenue and Park road with an automobile driven by Nellie T. Finch, 2516 Perry street northeast.

Vital Statistics

BIRTHS REPORTED.

Howard D. and Laura Chapman, boy.
Harry T. and Clizzie Jenkins, boy.
Paul P. and Margaret Calloth, boy.
Frank and Josephine Ferna, boy.
Charles L. and Eurenia Glaze, girl.
Norman B. and Caroline Landreau, girl.
Patrick J. and Emma Owens, girl.
Moy and Chin Ngok, girl.
Samuel A. and Edna Smith, girl.

DEATHS REPORTED.

Mary K. Krouse, 79 yrs., 2929 N st. nw.
John T. Harrison, 76 yrs., Providence Hospital.
Samuel A. Hollingshead, 74 yrs., Providence Hospital.
Ida Milstead Cummings, 62 yrs., 2114 37th st. nw.
Grace Ruebsam, 58 yrs., Sibley Hospital.
Eleanor Ingle Filson, 53 yrs., Wardman Park Hotel.
Emmitt Moffitt Barnes, 38 yrs., 1332 I st. nw.
Margaret C. Francis, 19 yrs., 623 Lamont st. nw.
Henrietta Robinson, 74 yrs., Gallinger Hospital.
Charles Henry Cushingberry, 70 yrs., 122 Thomas st. nw.
John H. Thomas, 69 yrs., 1923 13th st. nw.
Edward Tyler, 67 yrs., Gallinger Hospital.
Benjamin Collins, 61 yrs., 721 18th st. ne.
Eva J. Dickerson, 51 yrs., 430 Q st. nw.
Charles Warner, 45 yrs., Gallinger Hospital.
Richard Smith, 39 yrs., Freedmen's Hospital.
Minnie Mason, 42 yrs., 521 3d st. sw.
William Henry Turner, 33 yrs., Gallinger Hospital.
Elmer Ford, 33 yrs., Gallinger Hospital.
Wana Terrell, 26 yrs., Tuberculosis Hospital.
Thomas W. Johnson, 1 yr., Gallinger Hospital.
Elmer Warren, 4 months, Gallinger Hospital.